Digitized by the Internet Archive
in 2011 with funding from
E-Yearbook.com

http://www.archive.org/details/wittenberger1949spri

GEN

ALLEN COUNTY PUBLIC LIBRARY
3 1833 01859 7465

GC
977.102
SP84WCA,
1949

1949 WITTENBERGER

WITTENBERG COLLEGE

SPRINGFIELD, OHIO

COPYRIGHT 1949 BY HAROLD RHOADS · DEAN SPRAGG

□

AS A SHADOW
SUCH IS LIFE

This is your 1949 edition of THE WITTENBERGER. From the mayan figure of 1949 on the cover to the final page it has been designed to fulfill the purpose of a complete YEARBOOK.

True, the system that fed the presses has been generally altered from that of previously used approaches. In the belief that we have attained a truer perspective of the campus life, we have departed in some cases from traditional section and page arrangement. Literary efforts have been reduced from a torrent to a trickle, but the lens of our camera has been widened to its fullest scope to draw into our book the greatest possible amount of your life at Wittenberg.

There is no visible theme as such; but, as you go through the pages, you will become aware of an underlying theme: YOU, the people of Wittenberg and your story in two hundred and forty pages of pictures.

miss wittenberger

Chosen from the select group of eighteen candidates nominated by the nine fraternities, Miss Carol Griesinger reigns as queen of our book and Miss Wittenberger for 1949. The judging, made strictly on the photogenic merits of the candidate, was handled by Mr. Axel Bahnsen, nationally noted photographer and member of the American Photographers Society of America.

The candidates were: (left to right in circle) Mary Lou McConnell, Vivian Hehl, Lois Parker, Marilyn Cloes, Katherine Mansfield, Jane Seiberling, Barbara Ruck, Rita Langenhan, Sue Cailor, Marian Bolster, Marilyn Jones, (on stairs) Miss Griesinger, Kathryn Koehring, Myrlene Hagle, Kari Ann Zimmerman, Jean Barrett, Pat Kalback, Janet Kroenke.

To the average student, the term "twenty-nine years" is merely a statement of fact; to Wittenberg College, it represents an era of amazing physical and academic achievement; to Dr. Rees Edgar Tulloss, it encompasses a lifetime of outstanding service to an institution and adherence to an ideal. In 1920, Dr. Tulloss returned to Wittenberg as President of the College. He returned to a barren campus that did not yet contain Zimmerman Library, Koch Hall, Blair Hall, Weaver Observatory, or the present field house. He took over the leadership of a faculty of thirteen men and conducted all-college convocations in the present chapel. As President, he was the only officer of the College and allocated a budget of $69,000.

During his twenty-nine years as President, the College has grown from six buildings to twelve; its operating budget now surpasses the million dollar mark; its faculty numbers over a hundred; and its student body of fourteen hundred makes Wittenberg the largest of all colleges in the United Lutheran Synod. And today, as he prepares to leave the active campus scene, the comparative physical preponderance of the institution, its prestige among educators, its esteem among the supporting churches, the depths of its academic growth, and even the tremendous amount of student energy exerted in campus activities represent a monumental tribute to an amazing personality.

Because of his vision and integrity of purpose, because of his extreme importance in Wittenberg history, and because of our sincere admiration of his unswerving determination to achieve a high ideal in Christian education, — **we dedicate the 1949 Wittenberger to Dr. Rees Edgar Tulloss, President of Wittenberg College, 1920-1949 !**

Top row: Captain Tulloss of the Wittenberg Tigers, 1904*; With Dr. Heckert, retiring 6th president of Wittenberg; and Commencement,* 1921. *Center: Fishing vacation,* 1939. *Below: With William S. Knudsen. Below right: With President-elect Clarence C. Stoughton,* 1949.

administration

- directors
- deans
- finance
- administration
- public relations
- admissions
- registration
- business
- maintenance

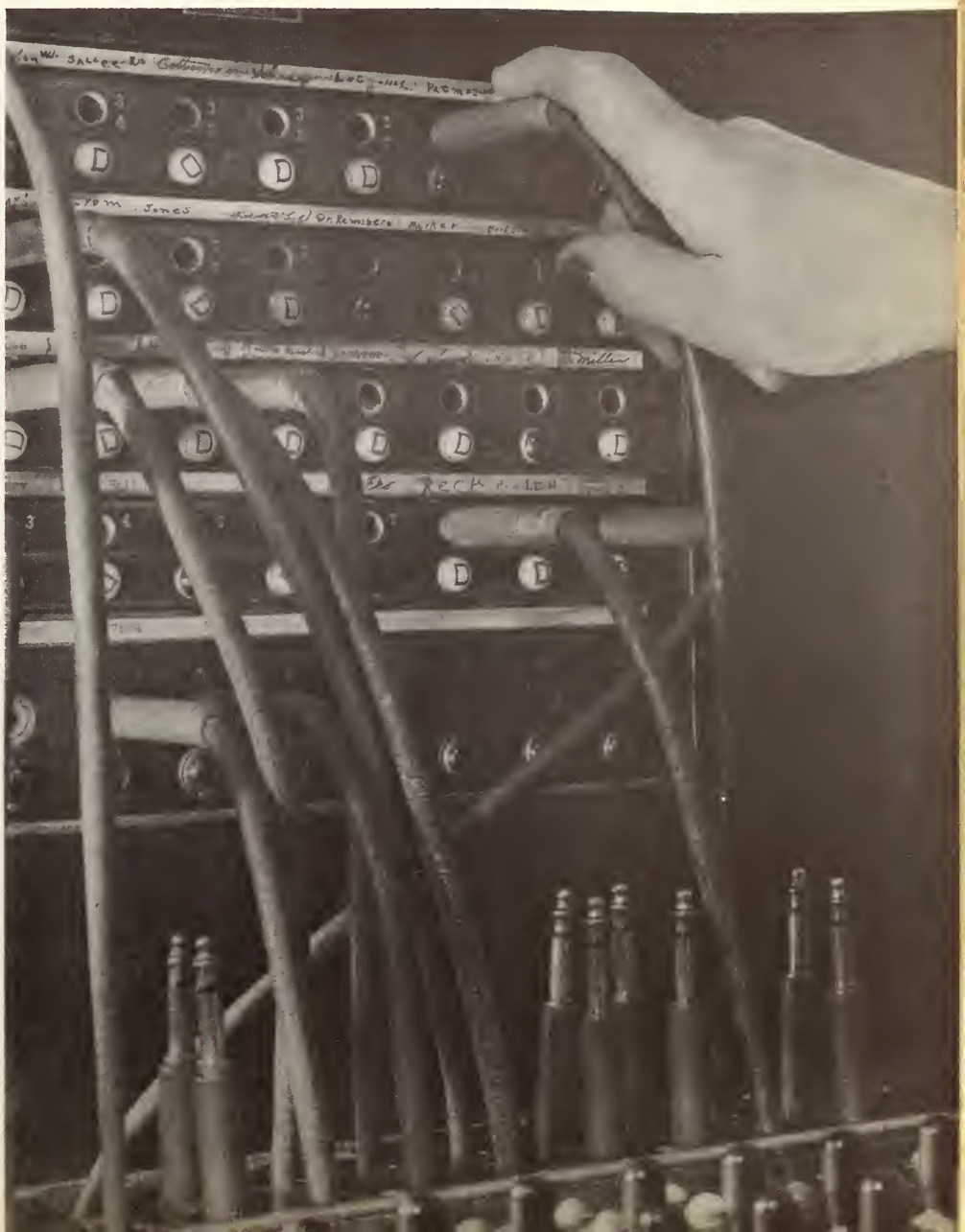

directors

Anticipating a general period of consolidation after its amazing growth under Dr. Tulloss during the last thirty years, the College has established a new office to complete a five-man panel to work with the Board of Directors in the supervision of college affairs. Appointed to this new office of vice president and general secretary of the College was Emerson W. Reck (left). Board of Directors of Wittenberg College (below) and (inset) Otto Jensen, Chairman of the Board.

deans

Dominated by an atmosphere of youthful vitality, the Office of the Deans has gained a new feeling of respect from the student body. Dr. Wendell C. Nystrom (left), dean of the college; John N. Stauffer (lower left), dean of students; Miss Hulda Sallee (below), assistant dean of students in charge of women's activities.

finance

With the college budget now going aver a million dollars each year, the finance department daily gains in responsibility and importance. Dr. Roland C. Matthies (above), treasurer; Earl H. Marshall (center), controller; Mrs. Ada E. Hatton (seated below in center foreground), cashier.

administration – public relations

Mrs. Lucille Straube (top left), secretary to the president. Robert Baker (top right), director of public relations. Mrs. Peg Bowes (above), receptionist. Administration office (right). Minn Haegele (below), alumni office. Mrs. Helen Byerman (below right), print shop.

admissions – registration

Miss Ruth Dyer (above), registrar. Miss Margaret Kantzer (above right, seated at right), and admisions staff. Senior registration (below). John Beacham (below right), alumni secretary.

business – maintenance

Mrs. Daisy Offutt (above), acting business manager. Ted McHenry (above right), maintenance supervisor. Right column: wood shop, boiler room, plumbing shop and, below, stock room.

convocation speakers

Outstanding in a list of eminent convocation speakers during the year were: Dr. Hermann Sasse, University of Erlangen, Germony (left); Colonel Thomas M. Tchou, former secretary to Chiang Kai-Shek (center); Hans Meiser, Bishop of Bavoria, (lower left); Rev. Dr. E. Prakasam, President of Church of India (lower center); Hans Lilje, Bishop of Hanover (lower right).

alma mater

Elected by the women students, Miss June Lindow (opposite) served as Miss Alma Mater during the 1948 alma mater pageant. The annual fete, held during graduation week, is sponsored by the Wittenberg Women's League.

activities index key

ΑΤΩ Alpha Tau Omega
ΒΘΠ Beta Theta Pi
ΔΣΦ Delta Sigma Pi
ΛΧΑ Lambda Chi Alpha
ΦΓΔ Phi Gamma Delta
ΦΚΨ Phi Kappa Psi
ΦΜΔ Phi Mu Delta
ΠΚΑ Pi Kappa Alpha

Blue Key

Skull and Chain

Pick and Pen

Arrow and Mask

1948 Who's Who in American Colleges

1949 Who's Who in American Colleges

Debate

Student Council

Mosaic

Wittenberger

Torch

Band

Choir

Orchestra

ΑΔΠ Alpha Delta Pi
ΑΞΔ Alpha Xi Delta
ΔΖ Delta Zeta
ΚΔ Kappa Delta
ΓΦΒ Gamma Phi Beta
ΧΩ Chi Omega
WIG Wittenberg Independent Girls
DL Dorm League

Engineering Science Club

French Club

German Club

International Club

YW YWCA

YM YMCA

Foreign Mission Fellowship

Red Cross

Art Club

Poetry Club

Shifters Club

WWL Wittenberg Women's League

Panhellenic Council

Interfraternity Council

Dramatics

Phi Mu Alpha Sinfonia

Cheerleaders

Spanish Club

Witt-Econ Forum

WAA Women's Athletic Assn.

W Varsity "W" Club

Boost "W"

Football

Basketball

Baseball

Swimming

Tennis

Track

Golf

LSA Lutheran Student Assn.

WLC Westminster Club

CC Canterbury Club

NC Newman Club

ΑΛΔ Alpha Lambda Delta
ΑΦΩ Alpha Phi Omega
ΒΒΒ Beta Beta Beta
ΔΦΑ Delta Phi Alpha
ΘΑΦ Theta Alpha Phi
ΘΗΚ Theta Eta Kappa
ΘΧΔ Theta Chi Delta
ΚΦΚ Kappa Phi Kappa
ΛΜ Lambda Mu
ΠΔΕ Pi Delta Epsilon
ΠΣΑ Pi Sigma Alpha
ΣΑΙ Sigma Alpha Iota
ΤΚΑ Tau Kappa Alpha
ΤΠΦ Tau Pi Phi
ΦΔΠ Phi Delta Pi
ΦΗΣ Phi Eta Sigma
ΦΣΙ Phi Sigma Iota
ΨΧ Psi Chi

class of 1949

OFFICERS:

Martin Bender, president; Vera Janicky, vice president; John Beymer, treasurer; June Lindow, secretary; Stan Wood, sergeant of arms.

abbott,
alvin arthur
Dayton, O.
ΑΤΩ Treas.2, Pres.4
ΤΚΑ ΠΛΕ ΘΑΦ
ΠΣΑ Pres. 4 Pres.4
Organization Mgr.1
Associate Ed.2, Ed.3

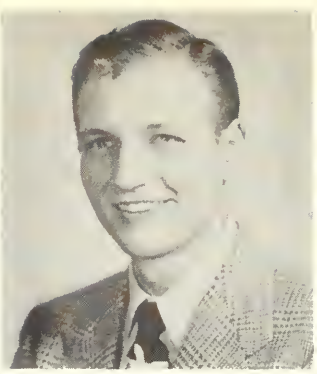

adams,
norman w., jr.
Warren, O.

amstutz,
betty ruth (sister)
Baltimore, Md.
WIG
ΥW

anderson,
dorsel
Springfield, O.

anderson,
richard eugene
Mechanicsburg, O.

armour,
phil damforth
Springfield, O.

anthony,
alis winwood
Springfield, O.
ΓΦΒ
Secy.4
ΥW
ΦΣΙ

armstrong,
jack kenneth
Brookfield, Ill.
ΑΤΩ

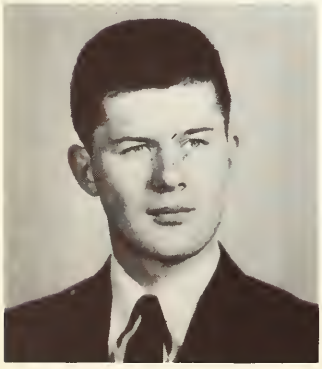

arthur,
joseph allen
Springfield, O.
ΨΧ Treas.4
ΤΠΦ Pres.4

aufermann,
william emil
Springfield, O.

baker,
arthur thomas
Springfield, O.

ΦΓΔ

baldwin,
harlan edison
Meriden, Conn.

ΑΤΩ

barker,
carol jean
Dayton, O.

ΚΔ

YW

WA
WA

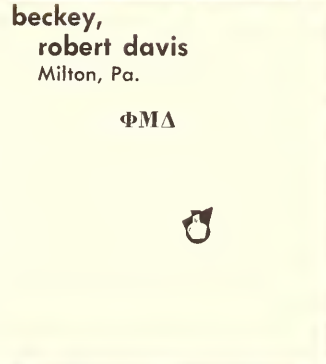

beckey,
robert davis
Milton, Pa.

ΦΜΔ

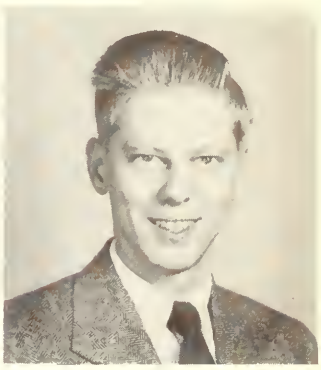

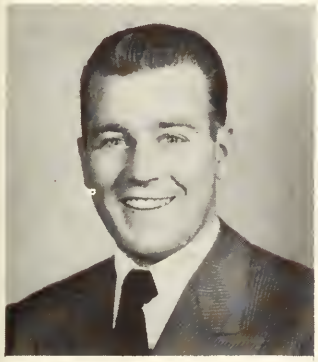

bender,
martin henry
Niles, O.

ΦΜΔ Pres. 3

Secy.4

W

Pres. Soph. and Sr. Classes

bendik,
milan andrew
Elyria, O.

ΦΚΨ

beymer,
john tyler
Columbus, O.

ΑΤΩ Secy.

YM

LSA

W Treas.3 Treas.2

Treas. Sr. Class

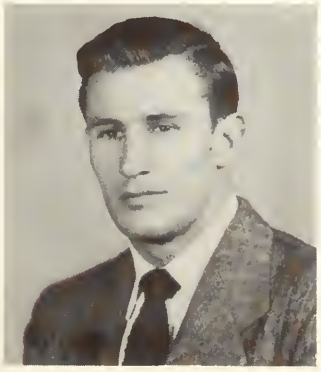

bierly,
dorothy mae
Mansfield, O.

ΔΖ

YW

LSA

binnig,
richard frederick
Springfield, O.

ΦΓΔ

bishop,
james paul
Milwaukee, Wis.

ΔΣΦ

ΦΗΣ Pres.

bloom,
edward thayer
Wesleyville, Pa.

ΔΣΦ

bock,
richard freeman
Toledo, O.

DL

YM

LSA

bolster,
marion jean
Canton, O.

AΞΔ

YW

WA

LSA

borst,
margaret louise
New Carlisle, O.

AΞΔ Chaplain 4

WA

YW

boyd,
ruth miriam
Erie Pa.

ΔZ

WA

LSA

YW

boye,
richard erik
Clayton, Mo.

YM V.Pres.4

LSA

W.R.C. Secy.4

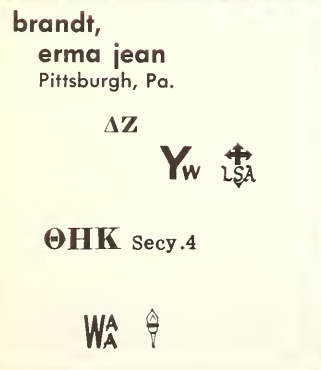

brandt,
erma jean
Pittsburgh, Pa.

ΔZ

YW

LSA

ΘHK Secy.4

WA

bregha,
joseph leon
Springfield, O.

KΦK

brown,
james richard
Van Wert, O.

AΦΩ

LSA

brown,
pardon t.
Piqua, O.

brucker,
joseph charles
Springfield, O.

ΠΚΑ

brumm,
elinor
Springfield, O.

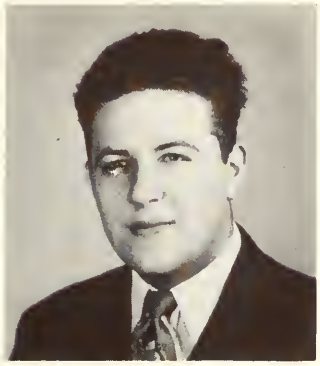

burkey,
charles alvin
Medina, O.

YM

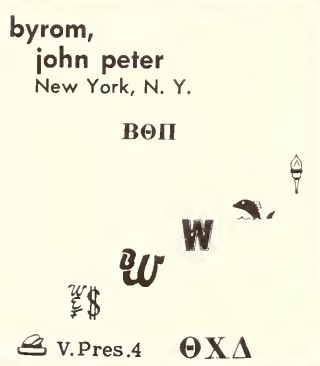

byrom,
john peter
New York, N. Y.

ΒΘΠ

V. Pres. 4 ΘΧΔ

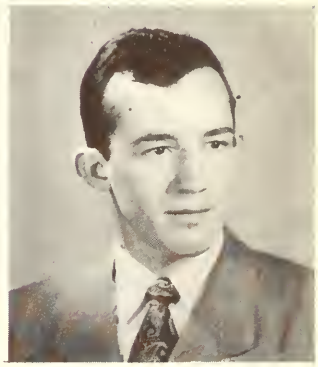

cain,
william
Warren, O.

ΑΤΩ

clinton,
donald allen
Lakewood, O.

ΔL Secy.
ΦΗΣ Secy.-treas. 2

V. Pres. 4

Presidential Scholarship '48

coble,
paul ishler
Chadwick, Ill.

ΑΤΩ
ΠΔΕ

News Ed. 4

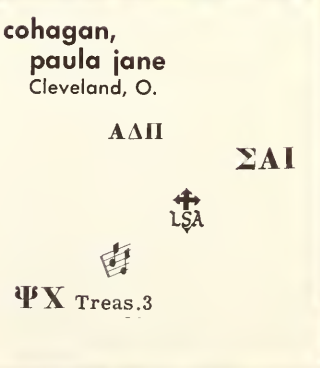

cohagan,
paula jane
Cleveland, O.

ΑΔΠ
ΣΑΙ

ΨΧ Treas. 3

conrad,
clarence john
Rochester, Pa.

ΦΓΔ Corr. Secy.

ΚΦΚ

YM

coon,
clyde eugene
Van Wert, O.

BBB

ΚΦΚ

cooper,
mary ann
Lorain, O.

ΧΩ

Yw

ΨΧ

LSA

cornish,
suzanne marie
Canton, O.

ΔZ Corr. Secy.

ΘΗΚ Pres.4

Yw LSA

cox,
ellsworth
Tuscarawas, O.

ΦΜΔ

LSA

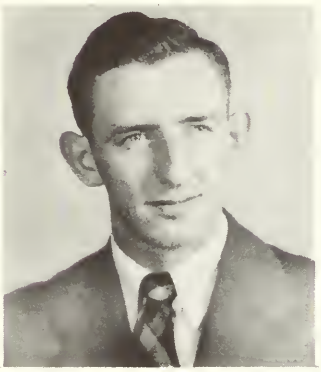

coy,
crawford k.
Xenia, O.

ΦΚΨ Pres.3

crist,
richard
Springfield, O.

ΑΤΩ

culler,
duane
Lucas, O.

ΦΜΔ Secy. 3
Pres. 4

Ym

LSA

daugherty,
daniel ora
Steubenville, O.

ΦΚΨ

ΑΦΩ

Yw

LSA

Sgt.-at-Arms Soph. Class

dietz,
e. jan ruhe (mrs.)
East Liverpool, O.

dittmar,
mary marguerite
Bolivar, O.

LSA

Yw

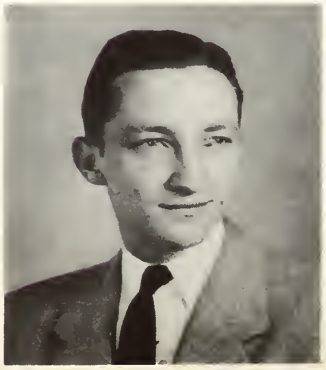

doering,
edgar alfred
Vandalia, Ill.

ΦΚΨ Chaplain, Rec. Secy.

LSA

ΠΔΕ ΠΣΑ ΦΗΣ

Pres.4 V.Pres. 4 Co-Ed3

Historian of Senior Class

dunmire,
howard e., jr.
Warren, O.

ΑΤΩ Secy.

ΠΣΑ

BBB

dupes,
ruth ellen
Lima, O.

ΠΣΑ

elliott,
carol jean
Springfield, O.

ΓΦΒ

ΘΑΦ
Ed. of Freshman Handbook 48

fedak,
robert george
Cleveland, O.

ΔΣΦ Chaplain

ΤΠΦ

fetterly,
mary elizabeth
Rochester, Pa.

ΣΑΙ V.Pres. 2
Pres. 3 Chap. 4

ΑΛΔ
Pres. Music Scholarship 3

fiessinger,
jean
Springfield, O.

ΧΩ

figley,
harold lee
Tuscarawas, O.

ΦΜΔ

follrath,
jack kirchwehm
Springfield, O.

ΦΚΤ

fowler,
peter westervelt
Springfield, O.

ΦΓΔ

Pres. 4

Sec.Treas.3

francis,
donald smith, jr.
E. Hartford, Conn.

ΑΤΩ

frank,
ruth audrey
Salamanca, N. Y.

ΓΦΒ

fritts,
earl william
Jacksonville, Fla.

ΔΣΦ

W

furry,
charles wilbur
Waynesfield, O.

ΦΜΔ Treas.2,3
Jr. Class Treas.
ΚΦΚ Corres. Sec. Treas. 4
YM Treas.2

Treas.2

garman,
phillip dale
Springfield, O.

DL

gartelmann,
robert herman
Jamaica, N. Y.

ΔΣΦ V.Pres.4
Pres. 4

gilbert,
kenneth weston
Xenia, O.

ΦΚΨ

ΠΣΑ

gillette,
judith anne
Versailles, O.

XΩ

ΦΔΠ

YW

WA Council 2,3

Sec.Treas.3

gillhouse,
donald charles
Toledo, O.

ΦΜΔ Chaplain

YM

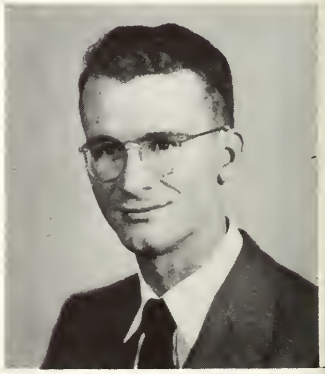

gillhouse,
lillian s. (mrs.)
Toledo, O.

YW

ΘΗΚ

glenn,
william albert
Springfield, O.

ΚΦΚ

gongwer,
howard clayton
Ashland, O.

ΦΚΣ

ΠΣΑ

gongwer,
alice j. g. (mrs.)
Richmond, Ind.

XΩ Treas.

ΘΗΚ

gotro,
thomas nelson
Elyria, O.

ΦΓΔ

green,
richard lewis
Springfield, O.

greiner,
dorothea louise
Springfield, O.

griest,
nelson
New Carlisle, O.

griffith,
brady lee
Springfield, O.

ΦΓΔ

gross,
raymond carl
Detroit, Mich.

BBB

grueninger,
stanlen burton
Lockland, O.

ΑΤΩ

Soc.Chrmn.3 Pres.4

Bus. Mgr.3

grunow,
mary lou
Phoenix, Ariz.

haller,
wolfgang karl
Arlington, Fla.

ΦΚΨ

ΚΦΚ

ΑΦΩ

hamilton,
gerald raymond
Springfield, O.

ΒΘΠ Recorder

hamilton,
william francis
Wesleyville, Pa.

ΔΣΦ Sec. V.Pres.

ΚΦΚ

Sec. 4

hanes,
eldon clair
Indianapolis, Ind.

ΔΣΦ Treas. 2,3
Pres. 4

ΠΣΑ V.Pres. 3,4

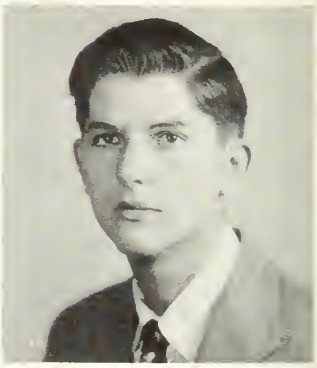

hanley,
john franklin
Grosse Pointe, Mich.

ΦΓΔ

ΒΒΒ
ΔΦΑ
ΘΧΔ
ΨΧ
ΥΜ

Dorm League Scholarship 46

hanneman,
irma jean
Detroit, Mich.

ΧΩ

ΥW

LSA

WA

hardenbergh,
margaret jean
Lorain, O.

ΔΖ

WA
ΨΧ
ΘΑΦ
ΥW

hayden,
george barton
Springfield, O.

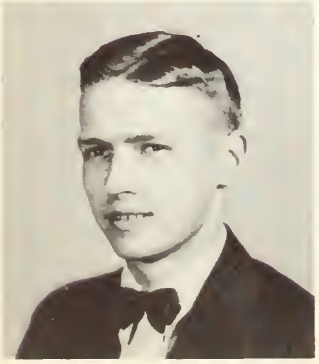

heeter,
richard dean
Lewisburg, O.

ΥΜ

ΑΦΩ Pres.4

helms,
janet claire
Springfield, O.

ΓΦΒ

hilbrink,
bernard john
Cleveland Hts., O.

ΠΣΑ

Co-Ed.

himes,
thomas merle
Springfield, O.

hiserman,
virginia cantley
E. Charleston, W. Va.

ΧΩ

ΘΗΚ

hixon,
howard mervin
Springfield, O.

hogue,
walter scott
Springfield, O.

ΔΣΦ

hollis,
robert manning
Rocky River, O.

ΑΤΩ

ΘΔΦ

W

holman,
carol lucille
Indianapolis, Ind.

ΚΔ Sec.3,4

ΘΗΚ

holmes,
paul morgan
Springfield, O.

ΤΠΦ

holt,
shirley mae
Leetonia, O.

ΑΞΔ

ΘΗΚ

Drum Majorette

host,
warren zarwell
Milwaukee, Wis.

ΦΚΨ

householder,
harry milton
Columbus, O.

ΑΤΩ

ΚΦΚ V.Pres.4

hughes,
george m.
Coshocton, O.

ΔΣΦ

V.Pres.4

ΒΒΒ

iiams,
ohlin russell
Springfield, O.

irschick,
olga irene
Springfield, O.

WIG

LSA

YW

ΨΧ

jackson,
lawrence wesley
Springfield, O.

janicky,
vera pauline
Salem, O.

Sr. Class V.Pres.
Alma Mater Attend.47

V.Pres. 4 ΑΛΔ V.Pres.2
ΒΒΒ Sec.3 WWL Treas. 3 Pres. 4
LSA
YW Council

ΔΦΑ ΘΧΔ

julio,
pat
Youngstown, O.

ΠΔΕ

ΑΦΩ

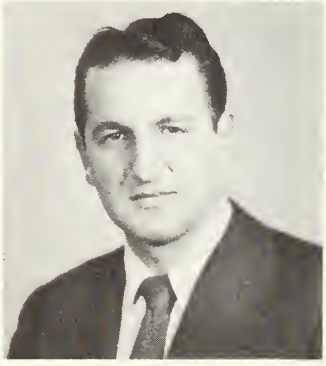

kendig,
walter philip
Xenia, O.

ΦΚΨ V.Pres.2 Pres.3,4

YM

W

ΚΦΚ Pres.4

kendrick,
muriel m. (mrs.)
Springfield, O.

ΔΦΑ

ΒΒΒ

kennedy,
jack samuel
Springfield, O.

kerr,
mary frances
Canton, O.

ΓΦΒ V.Pres.2 Pres.3,4

ΠΔΕ
ΘΗΚ

keyser,
jean
Springfield, O.

ΧΩ

Yw

keyser,
robert wilson
Van Wert, O.

DL V.Pres.4

ΠΔΕ

klein,
emil joseph
Arnold, Pa.

DL Treas.

ΚΦΚ

kline,
robert baxter
Circleville, O.

ΑΤΩ

kohlmyer,
florence emma
Lorain, O.

ΔΖ

Yw

ΘΗΚ

kohn,
suzanne lora
Toledo, O.

ΔΖ V.Pres.4

Yw

Ww Secy.4

kostyo,
robert
Elyria, O.

ΚΦΚ

Pres. 2 V.Pres. 3

ΨΧ V.Pres.3,4

kostyo,
mary w. (mrs.)
Elyria, O.

ΑΞΔ

kovacic,
stephen marko
Washington, Pa.

ΛΧΑ

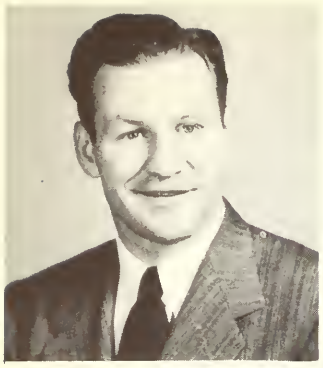

krautwater,
frank george
Springfield, O.

ΑΤΩ

ΚΦΚ

ΤΚΑ

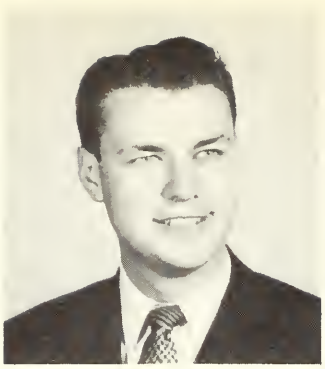

krehmeyer,
dale wm. fdk.
Belleville, Ill.

ΔΣΦ

Secy.3

YM

kuhlman,
mary ellen
Dobbs Ferry, N. Y.

ΓΦΒ

YW

ΠΔΕ

ΘΗΚ

kurtz,
herbert matthew
New Carlisle, O.

lashley,
william b.
Steubenville, O.

ΦΚΨ

YM

ΑΦΩ

leedom,
george addison
Piketon, O.

ΔL

ΠΣΑ

ΦΣΙ

lindow,
june barbara
Charleston, W. Va.

ΧΩ V. Pres. 4
Sec. Sr. Class
Alma Mater Queen 4
Samuel Sprecher Scholarship 4
Treas.4
Cabinet 2
V.Pres.2
Cabinet 4
ΤΠΦ ΨΧ ΑΛΔ Pres.2

lindow,
kenneth richard
Charleston, W. Va.

YM

ΤΠΦ

ΨΧ

lough,
betty frances
Springfield, O.

loy,
lona a. j. (mrs.)
Springfield, O.

ΘΗΚ

lytle,
tobey don
Parkersburg, W. Va.

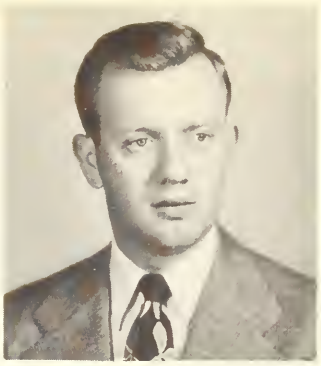

mc afee,
jack alan
Springfield, O.

ΦΚΨ

mc gee,
joan elizabeth
Rochester, N. Y.

WIG Pres.

marks,
john arthur, jr.
Girard, O.

martin,
archer nevins
Warren, O.

DL Pres. 3

ΠΔΕ

News Ed.1
Asst. Ed.2
Managing Ed.3

martin,
frederick thomas
Springfield, O.

ΦΓΔ

ΘΧΔ Treas.4

BBB Treas.4

martin,
paul franklin
Springfield, O.

ΔΣΦ Secy. 3

matz,
dorothy jean
Phoenix, Ariz.

ΧΩ Corr. Secy.

ΘΗΚ

mautz,
earl william
Roseville, O.

ΛΧΑ Secy. 3, Pres. 4

ΘΧΔ Treas.3 Pres.4

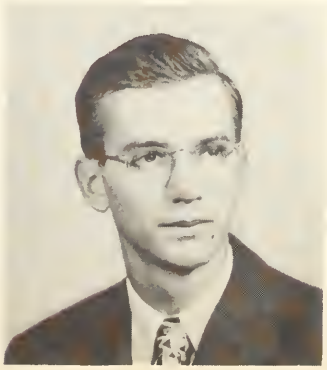

might,
james edward
Springfield, O.

ΦΚΨ

ΘΧΔ V.Pres.4

BBB

miksch,
mary margaret
Bellefontaine, O.

WIG

miller,
margaret elaine
Tiro, O.

ΔZ Historian 3, Secy. 4

Chap.4

Pres.4

V.Pres.3 Reg. Sec.4

ΑΛΔ Treas.2

minnich,
harold raymond
Covington, O.

ΛΧΑ

moore,
john lawrence
Marion, O.

miller,
sue
Springfield, O.

ΑΔΠ

Secy.4

ΨΧ

ΑΛΔ V.Pres.2 ΘΧΔ Sec.3

BBB Historian ΔΦΑ Sec.3.4

Helwig Pres. Scholarship 3

miller,
marian lucille
Wheeling, W. Va.

ΑΞΔ

V.Pres.4

moellering,
john william
Columbus, O.

ΦΓΔ

News Ed. 2 Bus.Mgr. 3

ΠΣΑ

montague,
rex edward
St. Marys, O.

ΛΧΑ Secy.1
V.Pres.2
Pres.3

V Pres.2

moore,
richard finley
Bellaire, O.

ΒΘΠ

morgan,
william sneed
Louisville, Ky.

ΦΓΔ

mueller,
august william
Indianapolis, Ind.

ΦΜΔ Secy. 3

ΨΧ

nicklas,
charles e.
Springfield, O.

ΤΠΦ Sec.Treas.3,4

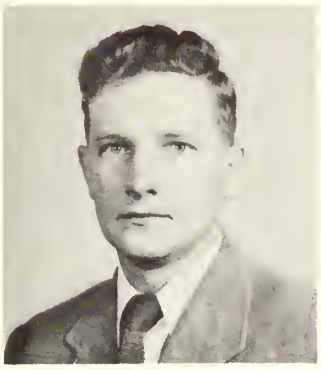

nulsen,
carol marguerite
Ft. Thomas, Ky.

ΚΔ V.Pres.3,4
Sec.Jr.Class
Sgt. at Arms Fresh.Class

TKA

WA Council 2,3 Treas.3

oldham,
john andrew
Akron, O.

ΦΚΨ

olson,
stanley edward
Phoenix, Ariz.

ostatnik,
stephen fdk.
Dunellen, N. J.

TKA

V.Pres.4

oster,
stetson eugene
Shelby, O.

ΦΜΔ

page,
roger frank
Lima, O.

parker,
lois
Springfield, O.

parker,
william howard
Highland Park, Ill.

patterson,
robert hartley
Elyria, O.

paul,
william nicholas
Louisville, Ky.

ΑΤΩ

pearson,
richard eugene
Piqua, O.

ΛΧΑ

pival,
frank jacob
Mansfield, O.

Alum.Secy.

plazibat,
robert
Canton, O.

ΔΣΦ

portz,
greer
Mansfield, O.

ΔΣΦ V.Pres.

V.Pres.3

potts,
shirley lois
Louisville, Ky.

ΓΦΒ

powers,
robert fred
New Kensington, Pa.

ΔΣΦ

pritchard,
joseph william
Springfield, O.

proctor,
william m.
Evhart, Mich.

ΑΤΩ

BBB

ΑΦΩ

ramel,
charles eugene
Springfield, O.

ΦΜΔ

ΠΔΕ

rankin,
donald wilson
Springfield, O.

ΦΓΔ

Pres.4

Mgr.

ΠΣΑ

rankin,
margaret ann
Leetonia, O.

ΑΞΔ
Chapel Organist 2

ΣΑΙ V. Pres. 3, Pres. 4
Music Honor Scholarship 1, 3

rechel,
charles franklin
Zanesville, O.

ΦΚΨ Treas. 3,4

recher,
robert alton
Springfield, O.

reiser,
paul edward
S. Minneapolis, Minn.

renner,
charles marshall
Springfield, O.

ΒΘΠ

ΑΦΩ

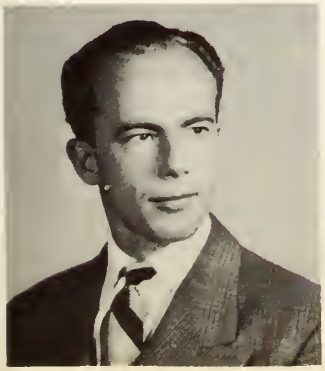

renz,
william lewis
Elyria, O.

ΦΚΨ

Sec.2 Pres.3

ΠΣΑ

rheingans,
janet ruth
Wauwatosa, Wis.

ΔΖ

Literary Ed.

ΨΧ

riecken,
reta carolyn
Dayton, O.

ΑΞΔ

Treas.3

Yw

LSA

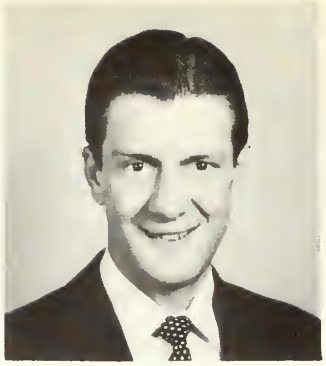

rinker,
william edward
Bucyrus, O.

risser,
thomas whalen
Springfield, O.

ΦΚΨ

W

roberts,
robert lile
Springfield, O.

ΦΗΣ Sec.-Treas 2

rollins,
russell odell, jr.
Nashville, Tenn.

ΑΤΩ

LSA

Yм

rook,
rosemary ann
Carey, O.

ΓΦΒ Rec. Secy.

Sec.-Treas.2,3,4

ΘΗΚ

ΠΔΕ

Yw Cabinet 2

LSA

roth,
relda mae
Massillon, O.

ΓΦΒ

ΘΑΦ

LSA

Yw

ΘΗΚ

runkle,
murray
St. Paris, O.

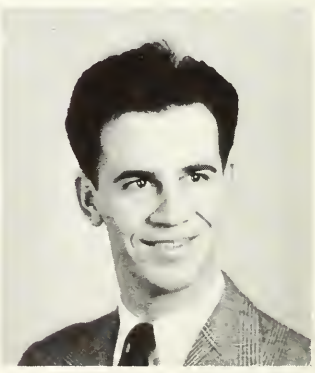

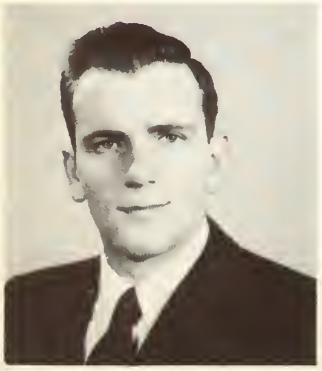

sabins,
walter edward
Burlington, Io.

LSA

Yм

sandstrom,
william walter
Erie, Pa.

ΔΣΦ Pres. 3

Manager

sarbaugh,
mabel margaret
Sandyville, O.

WIG

YW

WA

ΘΗΚ

sartoris,
carlton roy, jr.
Akron, O.

ΑΤΩ

Sports Ed.3

YM

ΠΣΑ

ΤΠΦ

Intramural Mgr.2,3,4

schmalenberger,
jo ann (mrs.)
Greenville, O.

ΧΩ

Pres. 3,4.

YW

ΤΠΦ

WA

schall,
joseph lamont
New Kensington, Pa.

ΔΣΦ

schmidt,
george
Lorain, O.

ΔΣΦ

schmidt,
harry arthur
Springfield, O.

ΛΧΑ

Sec.2,3

ΘΑΦ

scoon,
robert
Cleveland, O.

ΦΓΔ

YM Cabinet 2

ΦΣΙ Sec.-Treas.4

seitz,
james jacob
Wapakoneta, O.

shaffer,
dean wallace
Trotwood, O.

ΦΓΔ Rec. Secy. 1, Pres. 4

Class Ed.3

W

shank,
josephine ann
Findlay, O.

ΘΗΚ

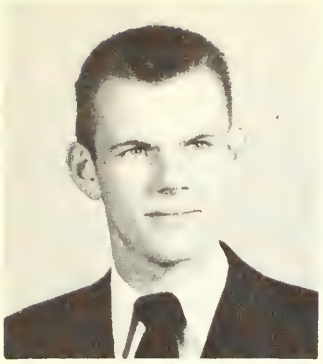

sharke,
frederick william
White Plains, N. Y.

ΒΘΠ

ΑΦΩ V.Pres.

shay,
richard leo
Springfield, O.

ΦΚΨ

shultz,
robert wendell
Butler, Ind.

ΔΣΦ

sigafoos,
hanson maynard
Akron, O.

ΔΣΦ

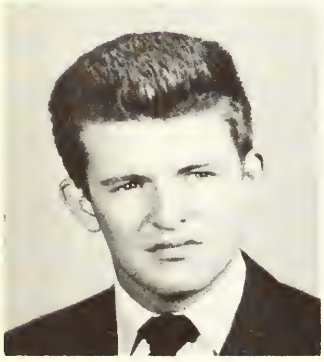

slagle,
lester edward
Salem, O.

ΒΘΠ Treas. 3

YM Cabinet 2

LSA Cabinet 3,4

snyder,
albert constant
Rochester, N. Y.

ΒΘΠ

snyder,
henry robert
Chicago, Ill.

ΦΗΣ

speer,
charles ramsey
Springfield, O.

ΛΧΑ

spragg,
e. dean
Springfield, O.

ΑΤΩ

Feature Ed.2 Co.-Ed.3

ΠΔΕ

Co.-Pub.4

sprague,
sidney edmund
Elyria, O.

ΦΚΨ V.Pres., Pres.

stager,
paul franklin
Springfield, O.
DL

stamm,
marjorie allis
Long Island, N. Y.
ΓΦΒ
LSA
WA
ΨX
YW
BBB
WWL Council
ΘXΔ

stark,
edward allan
Scranton, Pa.
ΨX

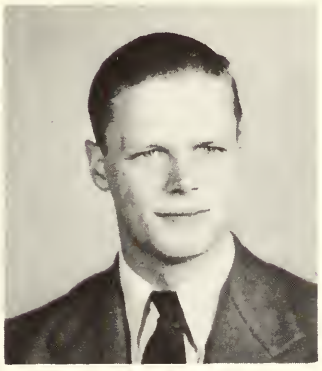

stebing,
donald eugene
Auburn, Ind.
ΒΘΠ
LSA
ΚΦΚ
YM Treas.4
ΤΠΦ

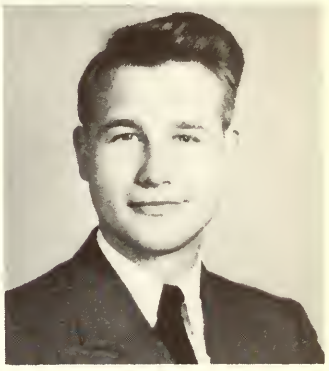

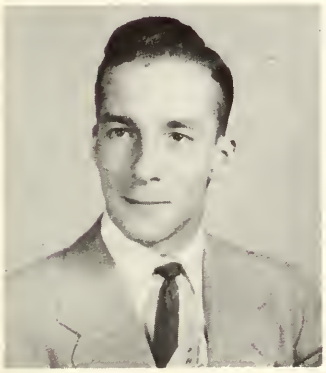

stewart,
william
Troy, O.
ΛXA Treas. 4
W

strayer,
willard leroy
Springifeld, O.
ΚΦΚ

streight,
robert franklin
Wapakoneta, O.
ΛXA

stroup,
paul
Logansport, Ind.
ΦΚΨ
W
ΚΦΚ
YM Pres.3,4
Secy.4
LSA Cabinet 3 Reg.Fin.Sec.3

studer,
erwin blaine
N. Lawrence, O.
ΦΚΨ Secy. 2
BBB Pres.4

stull,
james ramon
Youngstown, O.
ΑΤΩ V. Pres.
LSA Pres.4
YM

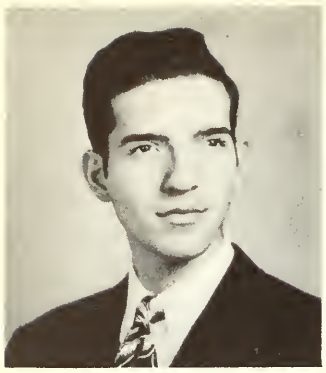

summer,
robert richard
Hyattsville, Md.

YM
ΨX
LSA Cabinet 4

sutermaster,
charles richard
Springfield, O.

ΦMΔ

YM
Pres.3
ΦHΣ
KΦK
Ezra Keller Scholarship

swank,
clinton lamoine
Canton, O.

ΦKΨ
LSA
YM

tessmer,
evelyn carolyn
Hartville, O.

XΩ Secy. 3, 4
LSA
YW
ΘHK
TΠΦ

theriac,
richard w., jr.
Springfield, O.

thornhill,
jack newton
Elwood City, Pa.

BBB
ΤΠΦ

timmerman,
william frederick
Piqua, O.

ΛXA
BBB

trout,
jean ann
Auburn, Ind.

ΔZ Treas. 4
LSA
YW
BBB

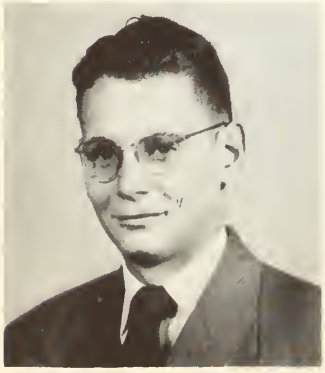

vonachen,
robert charles
Elyria, O.

ΦKΨ Secy. 3, 4
YM

wagner,
carol fern
Wauwatosa, Wis.

ΔZ
LSA
YW
WA
ΘHK

warner,
mary magdalene
Fremont, O.

ΓΦΒ

watson,
paul gordon
Chicago, Ill.

ΔΣΦ Secy.

ΨΧ
ΠΣΑ

weaver,
shirley lee
Cumberland, O.

ΑΞΔ Secy. 4

ΘΗΚ

webster,
frank oliver
Mechanicsburg, O.

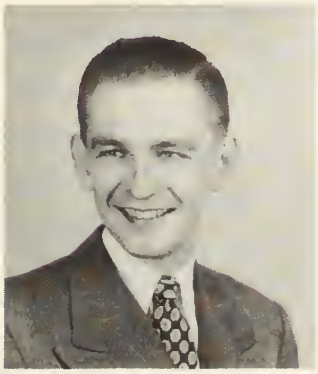

wehler,
richard harris
Springfield, O.

weigle,
janet elizabeth
Otterbein, Ind.

WIG Treas. 3

weiser,
joyce ann
Carlisle, O.

ΔΖ

WAA V. Pres. 4

werstler,
rachel florence
North Canton, O.

WIG

ΘΗΚ V. Pres. 3

westfall,
marilyn jane
Springfield, O.

ΚΔ

whittington,
hugh evan
Springfield, O.

ΚΦΚ

wiley,
ruth elaine (mrs.)
Lorain, O.

ΓΦΒ

wilkins,
james edward
Urbana, O.

ΠΚΑ Secy., Pres.

wilson,
corinne louise
Long Island, N. Y.

ΓΦΒ

ΦΣΙ Pres. 3

winterhoff,
norman edward
Ashvile, O.

ΛΧΑ V.Pres. 3, Secy. 4

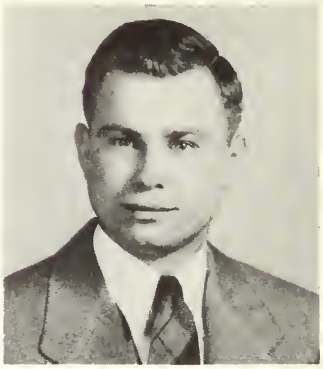

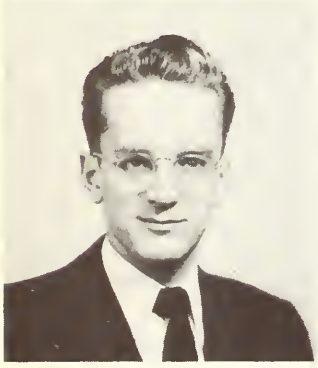

witthoft,
herman w.
Chatham, N. Y.

ΦΜΔ

wolfe,
barbara jane
Zanesville, O.

ΑΞΔ Treas. 2, 3

News Ed. 2

Asst. Ed. 3

ΘΗΚ

ΠΔΕ

wollam,
shirley benton
Canadaigua, N. Y.

ΔL

wood,
stanley james
Melbourne, Ky.

ΦΓΔ Treas. 3, 4

ΠΣΑ

Class Ed.

woodward,
james orville
New Castle, Ind.

woolf,
arthur
Springfield, O.

yeazell, william olds
Springfield, O.

DL

Pres.2 V. Pres.4

Treas.4

ΘΧΔ
ΑΦΩ
ΤΠΦ

Y_M

zenk, dorothy jane
Erie, Pa.

ΔZ Pres. 3, 4

WA

Secy.3

LSA

Y_W

zimmerman, kari ann
Springfield, O.

ΓΦΒ

WA

zimmerman, rex martin
Orrville, O.

ΑΤΩ Pres. 4

skull and chain

Senior Men's Honorary

ADVISORY MEMBERS:

Dr. Rees E. Tullass
Dr. Wendell Nystrom
Prof. Ralstan Thompson

MEMBERS:

Alvin Abbott
Edgar Doering
Walter Kendig

arrow and mask

Senior Women's Honorary

ADVISORY MEMBERS:

Margaret Kantzer
Georgia MacPherson
Dean Hulda Sallee
Lois Simon

OFFICERS:

Jo Ann Peterson, president (1st. sem.)
Vera Janicky, president (2nd. sem.)
Sue Miller, secretary
June Lindow, treasurer
Margaret Miller, chaplain

class of 1950

OFFICERS.

Chuck Bishop, president; Dee Pfeifer, vice president; John Norris, treasurer, Lois Klar, secretary, Don Clinton, sergeant-at-arms.

Chuck Bishop

Dee Pfeifer

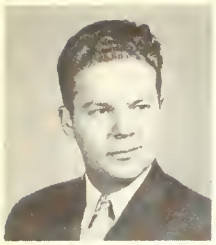

aeschbacher, frederick gene
Canton, O.

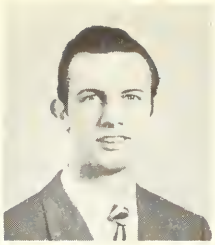

agnew, john maurice
Manchester, Ind.
ΦΚΨ

allison, hilda dale
Wooster, O.

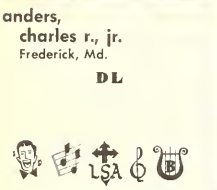

anders, charles r., jr.
Frederick, Md.
ΔL

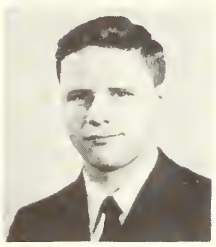

anderson, charles melvin
Sidney, O.
ΦΜΑ Secy-Treas.
ΚΦΚ
BBB

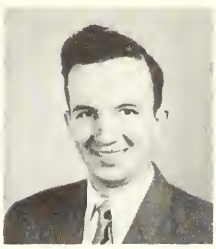

anderson, jean stewart
Los Angeles, Colif.
ΓΦΒ

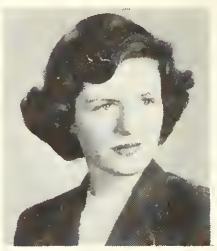

andrews, john parry
Cambridge, O.
ΦΜΑ

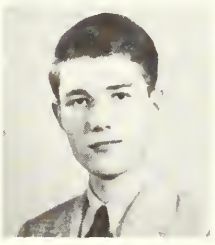

arthur, gerald
Springfield, O.

baker, jean
Wooster, O.
ΧΩ
Co-Ed. 3
ΗΔΕ

baker, janis jean
Dayton, O.

ball, joanne maxine
Springfield, O.
ΧΩ

barcus, alice marie
South Bend, Ind.
ΑΔΠ

barrett, jean marguerite
Cleveland, O.
ΧΩ
ΘΗΚ

becker, june harriet
Snyder, N. Y.
ΓΦΒ
ΘΗΚ

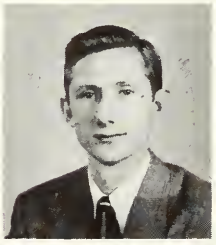

beckstedt, robert arthur
Cincinnati, O.
ΦΚΨ

bell, theodore
Toledo, O.
ΔL
Vice President 3

bergman, thomas robert
Springfield, O.
ΔL

billow, william denver
Soint Joe, Ind.
ΔL Secy.2, V. Pres.3
ΨΧ

birch, ruth elizabeth
Springfield, O.
ΧΩ
BBB
ΑΛΔ Pres. 2
Arrow and Mask Award 3

blythe, phyllis jean
Springfield, O.
ΧΩ
ΘΗΚ

bowen, john haskell, jr.
Stony Ridge, O.
ΒΘΠ
ΑΦΩ

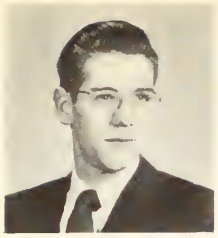

bowman,
donald wayne
Baltimore, Md.
ΠΚΑ Treas. 2, V. Pres. 3

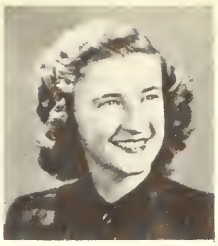

bowman,
donna jean
Orrville, O.

bowman,
janet h. (mrs.)
Akron, O.
ΚΔ

bowman,
robert emmanuel
Orrville, O.
ΛΣΦ

bradbury,
robert stevenson
Bellefontoine, O.
ΛΣΦ Treas.

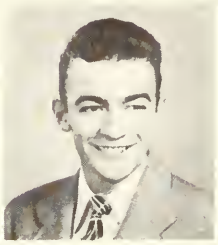

braunlich,
dorothy helen
Twinsburg, O.
ΑΔΠ

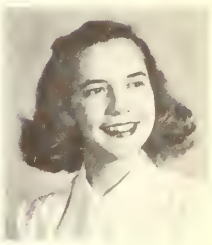

brumm,
joseph norris
Springfield, O.
ΒΘΠ

BBB

bucher,
elizabeth ann
Stone Creek, O.

ΤΠΦ

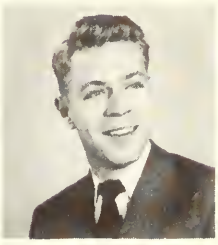

burns,
john alvin, jr.
Springfield, O.
ΦΓΔ

buzzard,
ruth ann
Wheeling, W. Va.
ΛΖ

ΘΠΚ

callison,
robert gail
Springfield, O.

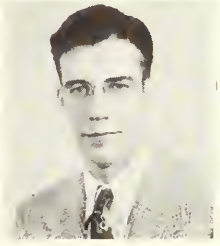

campbell,
lloyd wayne
Bucyrus, O.
ΒΘΠ

ΑΦΩ ΚΦΚ

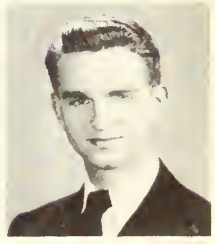

carter,
marilyn camilla
Richmond, Ind.
ΑΞΛ

cato,
marilyn helen
Kenmore, N. Y.
ΑΞΛ

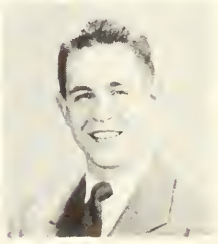

chotoff,
robert brown
Kenmore, N. Y.
ΦΚΨ

ΨΧ

cole,
betty ellen
Antrim, O.
ΑΔΠ

ΣΑΙ Secretary 3

conn,
john jacob
Akron, O.

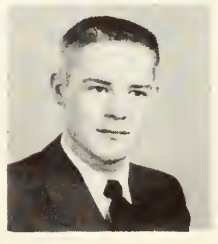

cornell,
kathleen
Wheeling, W. Va.
ΑΞΔ Treas. 3

ΑΛΔ Ed. 2

Ezra Kellar Scholarship 3

cory,
jenny constance
Cuyahoga, O.
ΑΞΛ

Treasurer 1, 2

cottle,
geraldine l.
Middletown, O.
ΧΩ

Secretary 3

ΣΑΙ

counts,
marjorie
Springfield, O.
ΧΩ

ΣΑΙ

coyne,
patricia louise
Massillan, O.
ΓΦΒ

YW

ΘΗΚ

cripps,
ralph
Cleveland, O.
ΦΜΔ

cullen,
margaret g.
Massillan, O.
ΑΔΠ

LSA YW

BBB ΔΦΑ
ΘΧΔ

curtis,
donna jane
Springfield, O.
ΓΦΒ

YW ΘΗΚ

davidson,
susan
Oceanside, N. Y.

ΘΗΚ
YW

davidson,
martha jane
Mansfield, O.
ΧΩ

LSA
WA

davis,
william george
Daver, O.
ΠΚΑ

dellwig,
louise
Washington, D. C.
ΧΩ

YW Treasurer
LSA
ΘΗΚ

dibert,
charles stephen
Springfield, O.

digel,
lewis warren
Springfield, O.
ΦΓΔ

drehs,
nancy
West Reading, Pa.

LSA YW

ΘΗΚ

donaldson,
jane
Lancaster, O.
ΑΞΔ

WA
LSA
YW
ΘΗΚ

dove,
david edward
Ashland, O.
ΦΚΨ Chaplain 1 Secy.2

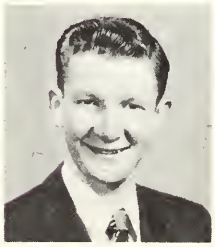

droge,
dolf martin
Milan, Ind.
ΛΧΑ

YM LSA

ΚΦΚ ΠΣΑ

drum,
hobart charles
Adelphi, O.
ΛΧΑ

Secy. 3

edwards,
margaret s.
Springfield, O.
ΔΖ

YW

ΘΗΚ

ellsworth,
donald harry
Springfield, O.

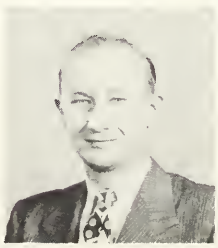

elson,
nancy woods
Magnolia, O.
ΓΦΒ

YW

emerson,
mary
New Philadelphia, O.
ΑΞΔ

YW LSA

evans,
thomas j.
Springfield, O.

fisher,
barbara jean
Teaneck, N. J.
ΧΩ V. Pres.

YW V. Pres. 3

fisher,
charles raymond
Lancaster, O.
ΛΧΑ V.Pres.3 Pres.4

fleming,
barbara
Woshington, D. C.
ΑΔΠ
Secy. 2

fox,
lester eugene
Erie, Pa.
ΔΣΦ

freshour,
tom howard
Springfield, O.
ΦΜΔ

gard,
charles allan
Tremant City, O.

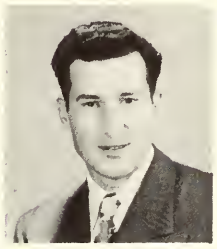

gardner,
jack richard
Rockwood, Pa.

gatchell,
james rollin
Bucyrus, O.
ΦΓΔ
Pres.3

gaver,
caroline mary
Springfield, O.
ΚΔ

gibson,
boyd
Louisville, Ky.
ΦΓΔ
V. Pres.3

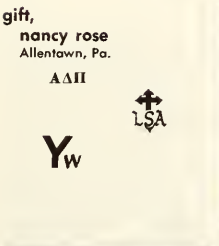

gift,
nancy rose
Allentawn, Pa.
ΑΔΠ

gravenkemper,
lois marie
Springfield, O.
ΔΖ

hanes,
cleo w.
Springfield, O.
ΑΞΔ

hanmer,
ernest bryan, jr.
Bay Village, O.
ΛΧΑ

hardy,
sylvia lou
Daytan, O.
ΧΩ
ΘΗΚ

haslop,
susan elizabeth
Newark, O.
ΚΔ

head,
john douglas
Detrait, Mich.
ΦΜΔ
ΠΔΕ

heath,
william edward
Erie, Pa.
ΦΜΔ
ΚΦΚ

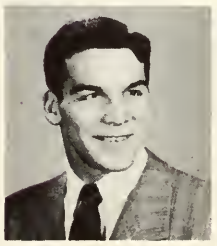

heil,
terrance carol
Springfield, O.
ΦΓΔ
ΘΑΦ

heisley,
patricia hanna
Pittsburgh, Pa.
ΧΩ
ΘΗΚ

helling,
raymond earl
Elyria, O.
ΔΣΦ

hill,
eugene
Barberton, O.
ΦΓΔ Historian

hollowell, albert elvin, jr.
Springfield, O.
ΦΜΔ

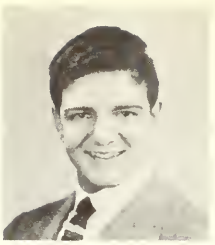

hornstein, marvin stanley
Branx, N. Y.
DL

houghtaling, william
Taledo, O.
DL

humphreys, nancy
Springfield, O.
ΑΔΠ
WA YW ΦΣΙ

hunt, robert,
Portland, Ind.
ΠΚΑ Treas. 2, Secy. 3
LSA YM

hunteman, paul roy
Versailles, Ind.

hutzell, lois elizabeth
Wheeling, W. Va.
ΚΔ
WA LSA YW
ΘΗΚ

jackson, dale harter
Braakville, O.
ΦΓΔ
YM

johnson, marie amanda
Cleveland, O.
ΑΔΠ
LSA
ΣΑΙ YW

johnson, patricia ann
Butler, Pa.
ΑΔΠ Treas. 2, 3
LSA
YW

jones, james r., jr.
Cleveland Hts., O.
ΦΓΔ
YM Mgr.

jones, winifred louise
Wheeling, W. Va.
ΧΩ
YW LSA WA
ΘΗΚ

kaiser, norma carolyn
Cleveland, O.
ΓΦΒ
LSA YW
ΘΗΚ

keller, dorothy irene
Barbertan, O.
ΑΞΔ
WA YW LSA

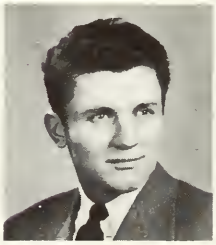

kent, kenneth lee
Bucyrus, O.
ΦΓΔ
W

kiester, nancy jane
Wheeling, W. Va.
ΑΞΔ
YW

kiester, thomas edward
Springfield, O.
DL
ΔΦΑ Treasurer 3
ΨΧ

kinzel, raymond c.
Byram, Conn.
ΦΓΔ
BBB

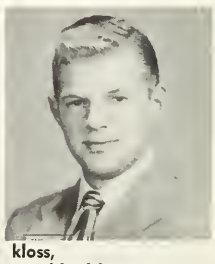

klar, lois irene
Arcanum, O.
ΔΖ
WA YW
ΘΗΚ
Secretary of Jr. Class

klauenberg, mary elizabeth
Grafton, W. Va.
ΚΔ
WA LSA YW
ΑΛΔ Treas. 2 ΘΗΚ
J. P. Hellwig Presidential Scholarship 3

kloss, mildred louise
Gary, Ind.
ΑΔΠ
WA

knappenberger, sam thamar
Warren, O.
ΦΚΨ

koehler, barbara e.
Hamilton, O.
ΓΦΒ

koester, helen marie
Mossilton, O.
ΓΦΒ

kuhls, carolyn marie
Vandalia, O.
ΔΖ
Secy. 3 Secy. 3
ΤΚΑ

lane, patricia anne
Zanesville, O.
ΚΔ

lane, william hugh
Cleveland, O.
ΦΓΔ
Treasurer 3
Intramural Manager

lang, elinor mae
Fairfield, O.
ΓΦΒ

laughner, joan
Leetonia, O.
ΧΩ
Secretary
ΘΗΚ

lebert, diane
Dayton, O.
ΓΦΒ V. Pres. 3

leck, ruth naomi
McKees Rock, Po.
ΑΞΔ

lewis, jack carlton
Osborn, O.
ΒΘΠ
ΑΦΩ

lewis, jo ann
Springfield, O.
ΑΞΔ

liebert, charles leroy
Indianopolis, Ind.
ΦΚΨ

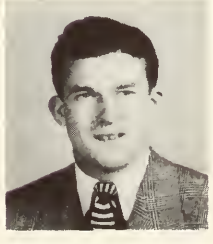

lockman, philip a., jr.
Hamilton, O.
ΦΜΔ

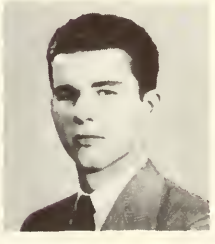

lumadue, donald lee
Springfield, O.

mc cann, patricia ann
Clevelond, O.
ΑΞΔ

mc coy, marilyn louise
Springfield, O.
ΧΩ
ΦΣΙ

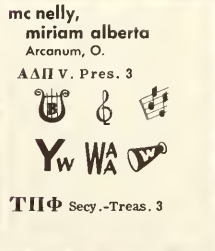

mc nelly, miriam alberta
Arcanum, O.
ΑΔΠ V. Pres. 3
ΤΠΦ Secy.-Treas. 3

mahlie, martha mae
Hammond, Ind.
ΚΔ
ΦΣΙ

makowski, edward charles
Barberton, O.
ΛΧΑ
ΚΦΚ

marquart, charlotte ann
Springfield, O.
ΤΠΦ

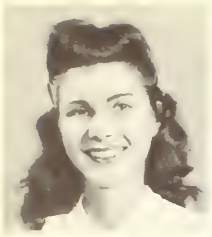

michelfelder, martha frieda
Philadelphia, Pa.

YW

miller, helen elizabeth
Daytan, O.
ΓΦΒ

LSA YW Cab. 2

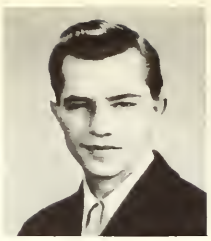

milner, walter ernest
Springfield, O.

ΠΣΑ

ΑΦΩ

moellering, victor william
Ft. Wayne, Ind.
ΦΓΔ

$ ΠΣΑ ΤΗΦ

Manager

murray, mary elizabeth
Detrait, Mich.
ΑΔΠ

YW

myer, julianne e.
New Philadelphia, O.
ΓΦΒ

LSA YW

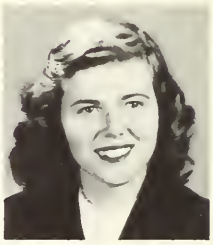

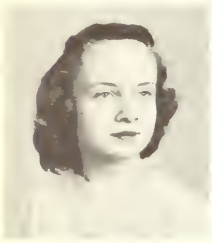

nickel, jacqueline
Springfield, O.
ΧΩ

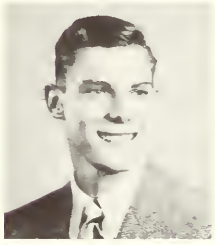

parker, frank edmund
Springfield, O.
ΦΓΔ

W

parmley, carol harriet
Kenmare, N. Y.
ΧΩ

YW LSA

pauley, shirley glee
Louisville, Ky.
ΑΞΔ

Treas. 3 Pres. 3

YW ΘΗΚ

paxon, virginia
Pittsford, N. Y.
ΑΞΔ

peters, irene soard
West Orange, N. J.
ΑΔΠ Secy.

YW

President 2

ΠΔΕ

pfeifer, doris eileen
Niles, O.
ΑΔΠ

YW Cab. 3

LSA

phillipy, phyllis jean
Van Wert, O.
ΧΩ

YW LSA

ΘΗΚ ΠΔΕ

pierson, robert duane
Dearborn, Mich.
ΦΜΔ

$

polzin, wayne george
Oak Park, Ill.
DL

ΑΦΩ

ΘΧΔ

putnam, james klapp
St. Paris, O.
ΠΚΑ Pres. 3

reed, bernard webster
Bradford, Pa.

$

ΦΗΣ President 2

rhoads, harold
Daytan, O.
ΑΧΑ

ΠΔΕ

Bus. Mgr. 2

Co-Pub. 3 Pres. 3

YM LSA

rhodes, arlene faye
Somerset, Pa.
ΑΔΠ

WA

ripple, james harold
Massillan, O.
ΦΚΨ

ΑΦΩ

ritter,
jane elizabeth
Springfield, O.
ΑΓΔ

roberts,
charles arnold
Springfield, O.

roller,
eleanor ann
Salem, O.
ΔΖ

rosicka,
donald joseph
Springfield, O.

schall,
ned william
Poulding, O.
ΠΚΑ

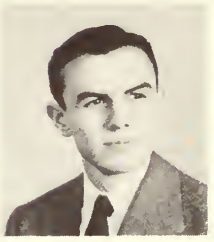

schoening,
kenneth stengel
Louisville, Ky.

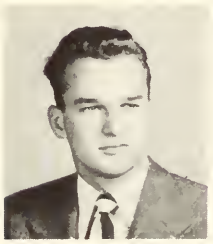

schreiber,
jack
Canfield, O.
ΑΧΑ Treas. 2, V. Pres. 3
ΦΗΣ V. Pres. 3
BBB
V. Pres. 3

schulz,
joan helen
West End, N. J.
ΧΩ
ΣΑΙ Treasurer 3

schweikart,
robert bruce
Alliance, O.
ΦΚΨ
ΤΚΑ
ΑΦΩ Treasurer 2,3

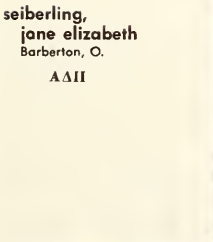

seiberling,
jane elizabeth
Barberton, O.
ΑΔΠ

shaffer,
george franklin
Plymouth, O.
ΠΚΑ

shannon,
robert leroy
Ft. Wayne, Ind.
ΦΓΔ

shreck,
carolyn
Boltimore, Md.
ΧΩ Pres. 2, 3
Pres. 2
Secy. 2

skaff,
karam david
Akron, O.
ΦΚΨ

smith,
shirley marie
Oak Park, Ill.

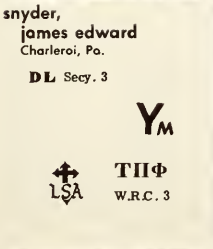

snyder,
james edward
Charleroi, Pa.
DL Secy. 3
ΤΠΦ
W.R.C. 3

stevens,
howard allen
Phoenix, Ariz.
ΠΚΑ

stolzenbach,
richard george
Wethersfield, Conn.
ΑΧΑ
ΑΦΩ

stoneman,
marian ruth
Chagrin Falls, O.
ΓΦΒ
ΣΑΙ V. Pres. 3

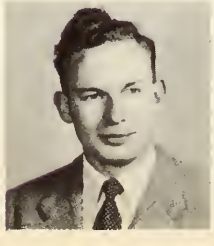

stover,
frederick stewart
Mt. Carmel, Conn.
ΔΣΦ

stuck,
james clifford
Dayton, O.
ΔΣΦ

stutzman,
james paul, jr.
Cincinnati, O.
ΔΣΦ

swavely,
elizabeth lenore
Akron, O.
WIG
LSA
YW

swisher,
colleen marylyn
Springfield, O.
WIG
TKA
BBB

taylor,
anna irene
Mineral Ridge, O.
ΑΔΠ
BBB Secy. 1
YW Cabinet 3
ΨX

taylor,
edmund ross
Troy, O.

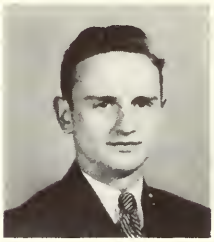

taylor,
george edward
Springfield, O.
ΒΘΠ
ΑΦΩ

teach,
betty lou
Springfield, O.
WIG

teeter,
mary alice
Dayton, O.
ΑΞΔ
Homecoming Queen 3
ΘΗΚ
WA WW L Treas. 3
Homecoming Attendant 2
Miss Wittenberger Attendant 2

teets,
elizabeth
Milledgeville, Ill.
ΚΔ
President 3
ΦΣΙ

teets,
eleanor
Milledgeville, Ill.
ΚΔ
YW LSA
ΘΗΚ

thayer,
willard calvin
Cincinnati, O.

thomas,
ralph john
Cleveland, O.
ΦΓΔ
LSA
ΑΦΩ

thomason,
beverly florence
Hartford City, Ind.
ΔΖ
YW LSA
ΣΑΙ

thompson,
bruce
Springfield, O.

thompson,
arleen
Dalton, O.
ΔΖ
LSA YW
ΣΑΙ

trompeter,
bertrand ayers
Louisville, Ky.
ΦΓΔ

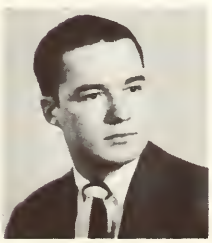

ulrich,
herman
Inglewood, Calif.

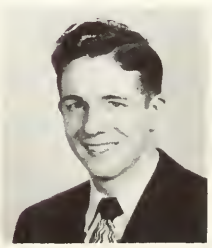

wadsworth,
elizabeth arlene
Mansfield, O.
ΧΩ
WA Secy. 3

wahlstrom,
john ivar
East Cleveland, O.
ΦΜΔ

walsh,
robert louis
Springfield, O.
ΦΚΨ
ΤΠΦ
ΠΣΑ
ΤΚΑ

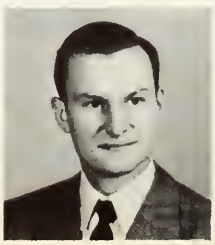

wang,
samuel dean
North Georgetown, O.
ΑΤΩ

warden, jerome
Lakewood, O.
ΒΘΠ

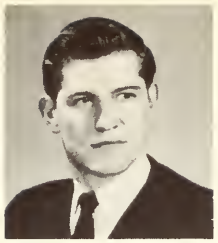

weisman, harold albert
Elyria, O.
ΦΚΨ
Treasurer 2
Vice President 2

whilding, emlyn jones
Jackson, O.

whitenack, robert leonard
Ft. Wayne, Ind.

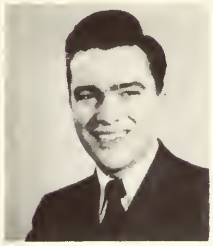

wilkins, betty lou (mrs.)
Kent, O.
ΑΔΠ

williams, john arthur
Lima, O.

williams, john robert
Wilkes-Barre, Pa.
ΛΧΑ
ΨΧ President 3

willmeth, carl, jr.
Marion, O.
ΦΓΔ
Mgr. 2

withers, carl raymond
Reading, Pa.
ΒΘΠ Pres. 3
Treasurer 3

witthoft, charles martin
Chatham, N.Y.
ΦΜΔ

wolff, alice elizabeth
New York, N.Y.
ΑΔΠ Pres. 3
Pres. 3
ΦΔΠ

wolfson, martin
Brooklyn, N.Y.
DL
ΚΦΚ Secy. 3

woodburn, james dallas
Urbana, O.
ΠΚΑ

yeich, vernon brooke
Wapwallapen, Pa.

young, lloyd edward
Laudanville, O.
ΠΚΑ

zehner, norman jean
Harvey, Ill.
DL

zornow, donald edward
Pittsford, N.Y.
ΦΚΨ
ΘΑΦ President 3

zurbrigg, raymond calvin
Keswick, Ontario
ΛΧΑ

pick and pen

Junior Men's Activity Honorary

OFFICERS:

Harold Rhoads, president
Martin Bender, secretary-treasurer

MEMBERS:

Bernie Hilbrink
Rex Montague
John Norris
Jack Schreiber
Marty Wolfson

FACULTY:

Dr. Pershing
Dr. Bloomhardt
Prof. Thompson

blue key

Men's National Leadership Honorary

OFFICERS:

Alvin Abbott, president (1st. sem.)
Edgar Doering, president (2nd. sem.)
Paul Stroup, secretary

MEMBERS:

Donald Bowman
Robert Brammer
Donald Clinton
Howard Dunmire
James Gatchell
Boyd Gibson
Kenneth Gilbert
Howard Gongwer
Eldon Hanes
Robert Haskel
Richard Heeter
Bernard Hilbrink
Walter Kendig
Archer Martin
Earl Mautz
John Norris
Jack Schreiber
Dean Spragg
James Stull
Jack Williams
Carl Withers

FACULTY MEMBERS:

John Beacham
Dr. Paul K. Glasoe
Prof. Howard E. Maurer
Dr. Wendell C. Nystrom
Prof. A. Edward Patmos
W. Emerson Reck
Dr. Clarence C. Stoughton
Dr. Rees Edgar Tulloss

The student center: while some prefer just the company of each other, the masses must have their between-classes coffee.

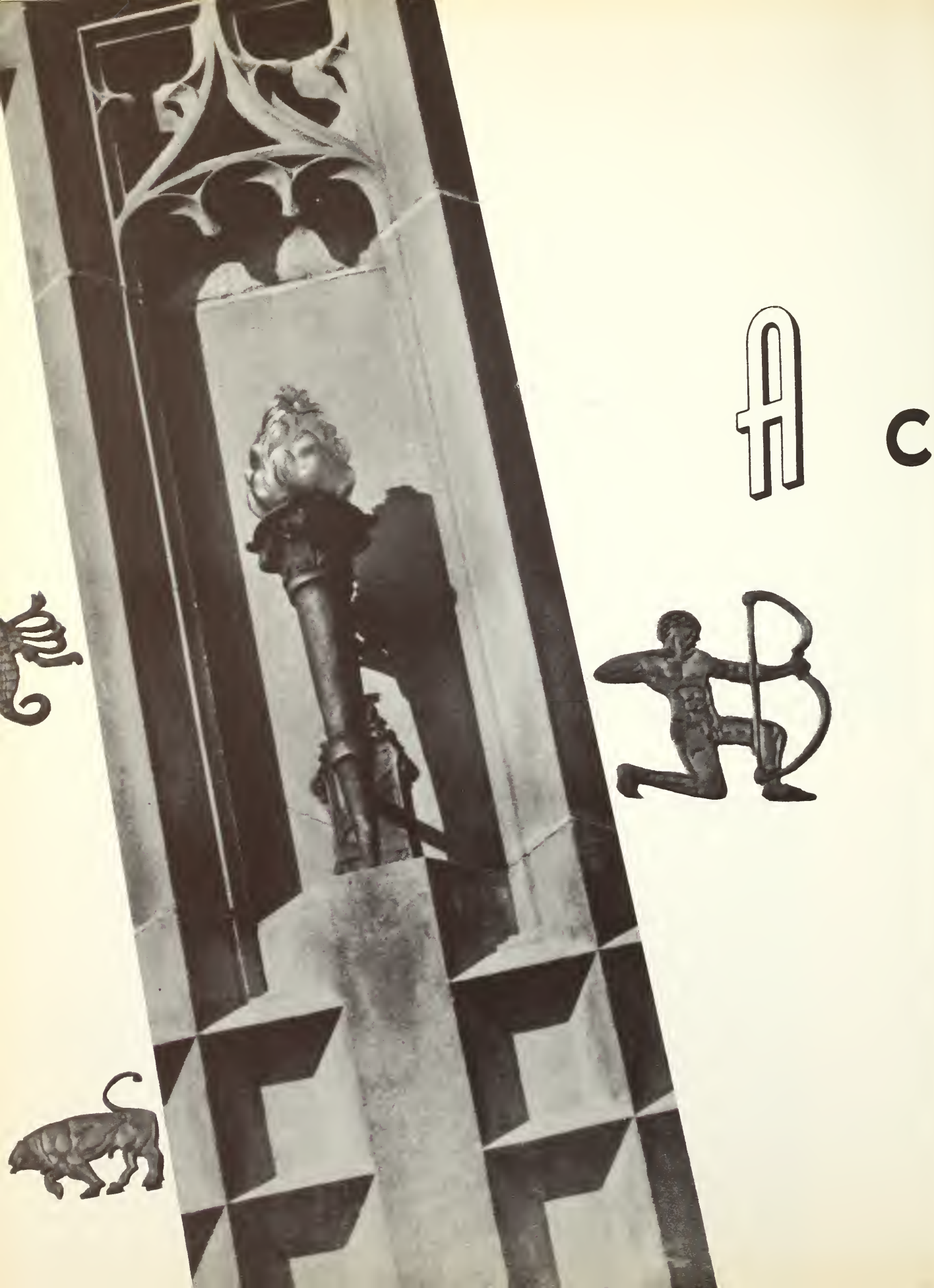
A
C

a d e m i c

recitation hall

history

english – languages

political science

business administration

home economics

bible – philosophy

history

Dr. Benjamin H. Pershing, head af the department and retired dean of the college. Staff: Dr. Pershing, R. E. Hawes, Dr. Paul F. Bloomhardt.

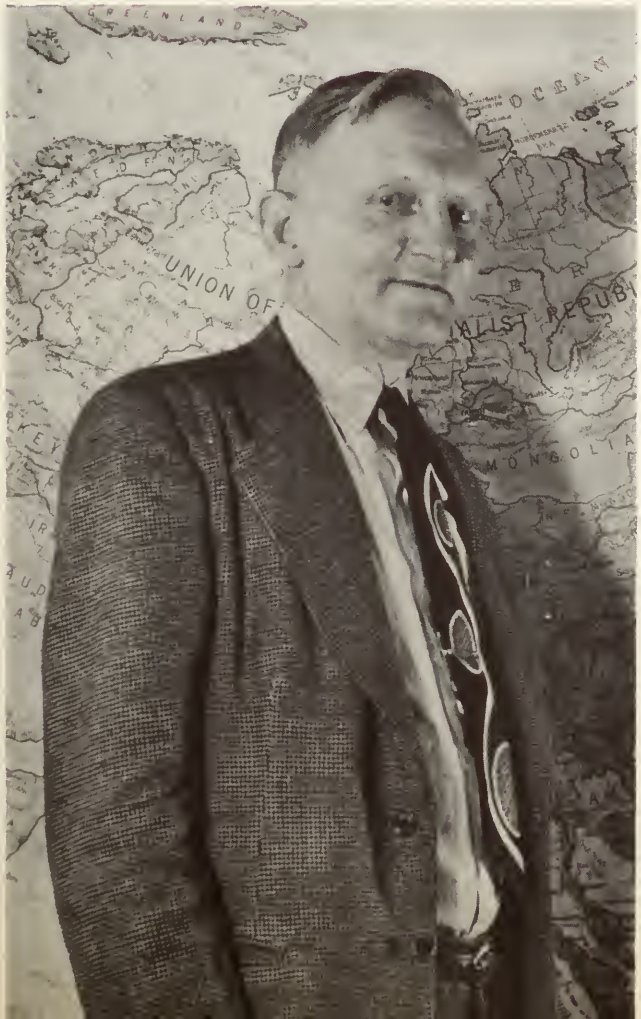

english – languages

Dr. John W. Ostrom, acting head of the English department. English Staff: Georgia H. MacPherson, Dr. Ostrom, Karl G. Lind, Lawrence Snyder, Harry S. Wilder, Don Osborne, Dr. William Coyle (standing). Languages (bottom picture): Dr. Ruth Cowdrick, head of romance languages; Dr. Melitta Gerhard, head of German department; Miss MacPherson; Mildred F. Grooms.

delta phi alpha

National German Honorary

OFFICERS:

Bob Sholdes, president
Frank Jogwick, vice president
Tom Kiester, treasurer
Sue Miller, secretary

MEMBERS:

Margaret Cullen
Vera Janicky
Gladys Keller
Mrs. Muriel Kendricks

FACULTY:

Dr. Melitta Gerhard
Dr. Robert Remsberg

phi sigma iota

Romance Languages Fraternity

OFFICERS:

Nancy Humphreys, president
Gladys Keller, secretary-treasurer
Marilyn McCoy, program chairman

MEMBERS:

Alis Anthony
Jean Faux
Martha Mahlie
Robert Scoon
Elizabeth Teets
Corrine Wilson

FACULTY MEMBERS:

Dr. Cowdrick
Miss Grooms
Miss MacPherson
Dr. Remsberg

political science

Dr. Melvin Henry Arthur Laatsch, head of the department. Staff: Dr. Laatsch, Harold B. Fortney, Eugene Haugse.

pi sigma alpha

National Political Science Honor Society

OFFICERS:

Stan J. Wood, president
Walter Voss, vice president
Victor W. Moellering, secretary-treasurer

MEMBERS:

Alvin Abbott
Edgar Doering
Dolf Droge
Ruth Dupes
Kenneth Gilbert
Howard Gongwer
Eldon Hanes
Bernard Hilbrink
George Leedom
Feland Meadows, Jr.
William Morrisan
Donald Rankin
William Renz
Dean Shaffer
Frederick Swihart
Robert Walsh
Samuel Wang
Paul Watson
Carl Withers

FACULTY:

President Tulloss
Dean Nystrom
Dr. Pershing
Dr. Laatsch (faculty advisor)
Prof. Haugse
Prof. Fortney
Miss Helsel

business administration

Dr. Daniel T. Krauss, head of the department. Staff: (Mrs.) Randall Miller Kline, Jack Mertz.

tau pi phi

Local Commerce Society

OFFICERS:

J. Allan Arthur, president
John M. Larson, vice president
Miriam McNelly, secretary-treasurer

MEMBERS:

Elizabeth Ann Bucher
Robert Fedak
Paul Holmes
Ohlin Iiams
Emil Klein
June Lindow
Kenneth Lindow
Charlotte Marquart
Victor Maellering
William Parker
Jo Ann Peterson
Carlton Sartoris
James Seitz
James Snyder
Donald Stebing
Evelyn Tessmer
Jack Thornhill
Robert Walsh
William Yeazell

FACULTY MEMBERS:

Dr. Daniel T. Krauss
Mrs. Randall M. Kline

home economics

Prof. Ella Siddall, head of the department, and Lois Simon.

theta eta kappa

Home Economics Club

OFFICERS:

Sue Cornish, president
Kay Marshall, vice president
Del Brandt, secretary
Eleanar Teets, treasurer
Mabel Sarbough, program chairman
Sue Davidson, publicity
Joan Laughner, scrapbook

MEMBERS:

Jane Baldwin
Joyce Benkert
Phyliss Blythe
Caralyn Burke
Ruth Buzzard
Louise Delwig
Nancy Drehs
Peg Edwards
Sylvia Hardy
Margaret Harvey
Virginia Hiserman
Delores Hustedt
Lois Hutzell
Phyllis Jacabs
Betty Klauenberg
Florence Kahlmeyer
Joan Little
Phil Lockman
Lona Loy
Lee Lowenstein
Kathy Mallot
Dorothy Matz
Jean Ann Miller
Jacquelyn Nulsen
Phillis Phillippy
Gloria Plate
Josephine Shank
Frances Smith
Carol Wagner
Rachel Werstler

FACULTY ADVISORS:

Miss Lois Simon
Miss Ella Siddall

bible – philosophy

Dr. Robert G. Remsberg, college pastor and head of religious education department. Staff: Lloyd G. Refsell, Douglas Larson, Otto Reimherr.

lutheran student association

OFFICERS:

Jim Stull, president
Kay Marshall, vice president
Helen Snyder, secretary
Stan Olson, treasurer

DEVOTIONAL COMMITTEE:

Dick Boye
Lois Legge
Dick Summer
Bill Billow
Jake Conn
Charles Anders
Grace Adolphsen

y.m.c.a.

OFFICERS:

Paul Straup, president
Dick Boye, vice president
Fred Fiedler, secretary
Dick Stebing, treasurer

y.w.c.a

Wittenberg Chapter

OFFICERS:

Margaret Miller, president
Barbara Fisher, vice president
Joan Laughner, secretary
Louise Dellwig, treasurer

CABINET:

Jane Huber
Vera Janicky
June Lindow
Jean Pfaux
Dee Pfeifer
Pearl Siegenthaler
Ann Taylor
Arleen Thompson
Margaret Whyde

A P P L
STUDENT
LIBRARY
AWARDS

carnegie hall

biology

economics

physics

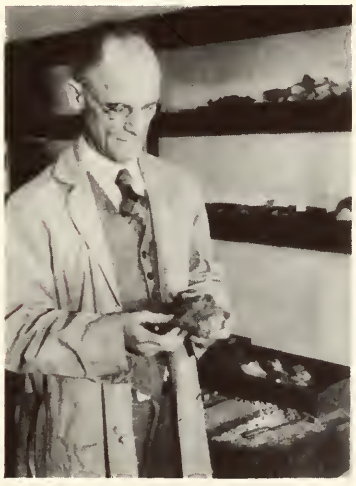

biology

Dr. William C. Beaver, head of the department. Staff: Dr. E. T. Bodenberg, Evelyn Wagner, Dr. Beaver, Charles A. Brand. Dr. Lincoln Stewart (left), geology.

beta beta beta

National Biology Fraternity

OFFICERS:

Paul Ludwig, president
Ruth Birch, secretary
Ray Kinsel, treasurer
Margaret Cullen, historian

MEMBERS:

Bob Brammer
Joe Brumm
Clyde Coon
Ralph French
John Hanley
Vera Janicky
Fred Martin
Julie Meyer
Jim Might
Sue Miller
Layne Reiger
Ward Reiss
Jack Schreiber
Jane Seiberling
Marjorie Stamm
Erwin Studer
Colleen Swisher
Ann Taylor
Jean Traut

physics

Dr. Arthur L. Lutz, head of the department.
Staff: James E. Dueker, Frank D. White (engineering science), Dr. Lutz.

engineering science club

OFFICERS:

Robert Minnich, president
Richard Smith, vice president
Gerald Arthur, secretary
Phillip Long, treasurer
Pardon Brown, sergeant of arms

MEMBERS:

Richard Beedy
Donald Brown
Leonard Charnley
George Collins
Donald Gillhouse
Richard Heile
Jack Kennedy
Walter Klank
Robert Laybourne
Robert Merkle
Robert Morris
Donald Plank
Fredrick Potts
Edward Ross
William Yeazell

FACULTY:

Prof. Frank White (advisor)
Dr. Arthur Lutz
Prof. James Dueker

economics

Prof. A. Edward Patmos, head of the department. Staff: Elliott O. Watson, Rockwell C. Journey, Lewis W. Lewis, Prof. Patmos.

witt-econ forum

CHARTER MEMBERS:

Hank Baldwin
Larry Beckel
Phyl Blythe
Harry Gross
John Gale
Dick Heeter
Jerry Held
Paul Holmes
Marv Hornstein
John Larson
Dick Moore
Bill Parker
Bill Romsey
Chuck Rechel
Bernie Reed
Tom Shepard
Bill Timmerman
Bill Yeazell
Rex Zimmerman
George Neiman
Frank Pival
Jack Thornhill

blair hall

fine arts

education

biography – speech

fine arts

Prof. Ralston Thompson, head of the department. Staff: Prof. Thompson, Robert J. McKnight, Mrs. Helen Frey, Elmo Jurkat, Ethel M. Cook.

art club

(consisting of all students in the fine arts department)

STUDENT DIRECTORS:

Eleanor Armstrong
Katherine Carnell
Pat Julio
Chuck Kellar
Marilyn Mitchell
Ken Race
Woody Sherick

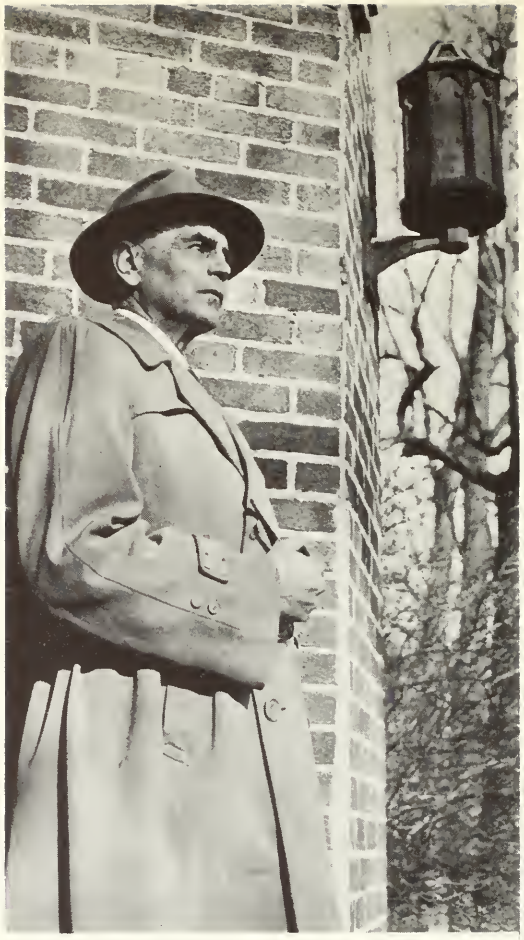

biography – speech

Dr. Paul F. Bloomhardt (right), professor of biography. Speech Staff: Darathy Beck (dramatics), Dr. Paul R. Brees, head of speech department, Dr. Roland C. Matthies (speech), Dr. G. Vernon Kelley (speech).

kappa phi kappa

National Education Fraternity
Eta Chapter

OFFICERS:

Walter P. Kendig, president
Harry M. Householder, vice president
Martin Wolfson, recording secretary
Charles W. Furry, corresponding secretary
Dr. Melvin Laatsch, faculty advisor

MEMBERS:

Charles Anderson
Robert Brammer
Richard Brinkman
Donald Britton
Joseph Bregha
Lloyd Campbell
Benjamin Cox
Clyde Coon
Otis Coon
Dolfe Droge
Peter Fanning
Charles Furry
James Gatchell
William Glenn
Emory J. Graham
Wolfgang Haller
William Hamilton
William Heath
Harry M. Householder
Ned Kamp
Walter P. Kendig
Robert Kostyo
Frank Krautwater
Phillip Long
Edward Makowski
Stanley Onderdonk
David Roberts
George Sommerville
Don Stebing
Willard Strayer
Paul Stroup
Charles Sutermaster
Boyd Wells
John Williams
Hugh Whittington
Martin Wolfson
James Wright

FACULTY:

Prof. J. Robert Blackburn
Dr. G. Vernon Kelley
Dr. Raymond Krueger
Dr. Melvin Laatsch
Prof. Howard E. Maurer
Dr. Wendell Nystrom
Dr. Clarence Schultz
Dean John N. Stauffer
Prof. Ralston Thompson
Prof. Harry Wilder

education

Dr. Clarence K. Schultz, head of the department, Hulda Sallee, Thelma Dunn, Margaret Kantzer, Dr. Wendell Nystrom.

koch hall

chemistry

psychology

mathematics

chemistry

Dr. John W. Barker, head of the department. Staff: Dr. Barker, Claude E. Boatman, Dr. J. W. Morgan, Dr. Paul Glasae.

theta chi delta

National Chemistry Fraternity

OFFICERS:

Earl Mautz, president
James Might, vice president
Margaret Cullen, secretary
Fred Martin, treasurer

MEMBERS:

Vera Janicky
Sue Miller
Wayne Polzin
Jane Seiberling
Marjorie Stamm

FACULTY:

Dr. John W. Barker
Prof. Claude E. Boatman
Dr. Paul K. Glasoe
Dr. J. W. Morgan

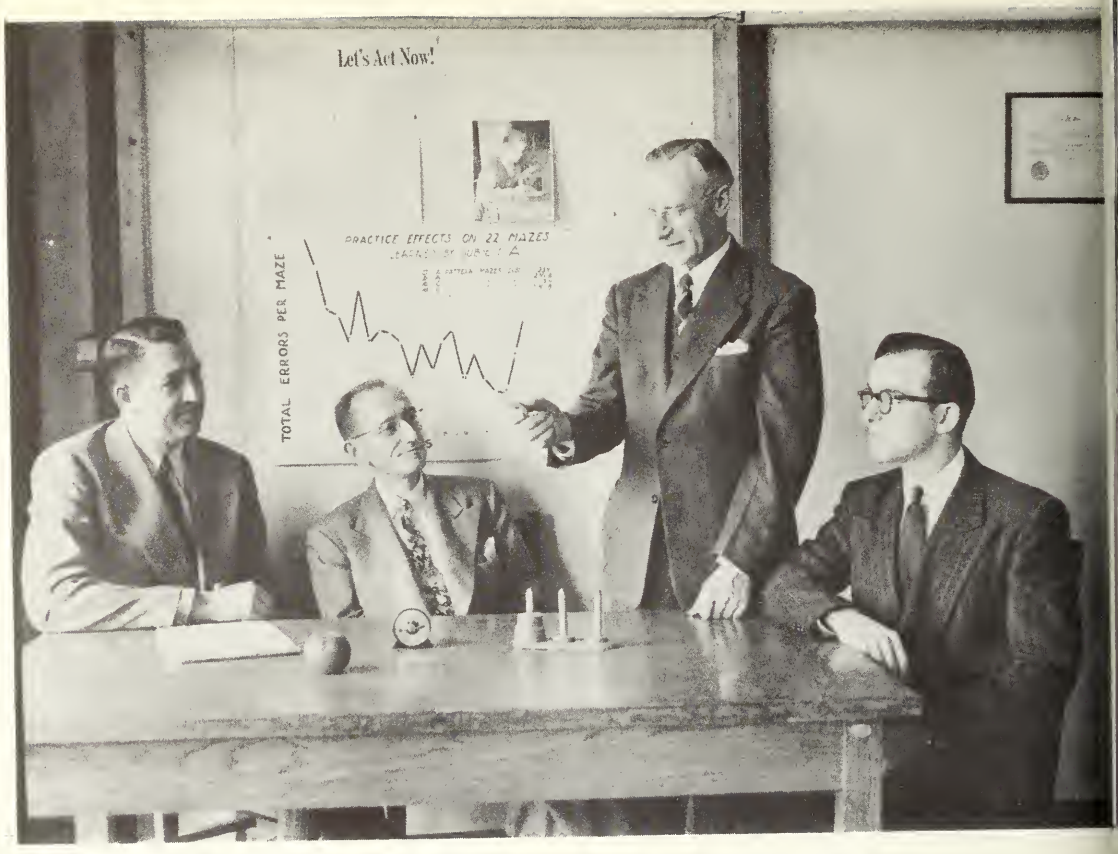

sychology

n N. Stauffer, Dr. C. P. Heinlein, Dr.
R. Ullman, head of the department,
ter D. Keasey.

psi chi

National Society in Psychology

OFFICERS:

Layne Reiger, president
August Mueller, vice president
Norman Blalock, secretary
Allan Arthur, treasurer

MEMBERS:

William Billow
Robert Chotoff
Paula Cohagen
Mary Cooper
Eugene Cornwell
Eugene Cotterman
Ruth Frank
James Gatchell
Nancy Gift
John Hanley
Margaret Hardenbergh
Juanita Harter
Robert Kiester
Robert Kostyo
Ned Kamp
June Lindow
Kenneth Lindow
Sue Miller
Walter Morgan
Muriel Paschal
Wayne Pittenger
Jack Schreiber
Pearl Seigenthaler
Dolores Silvestri
Marjorie Stamm
Edward Stark
Richard Summer
Ann Taylor
Gene Whitacre
John Williams

FACULTY:

Dr. Roy Ullman
Dean John Stauffer

weaver observatory

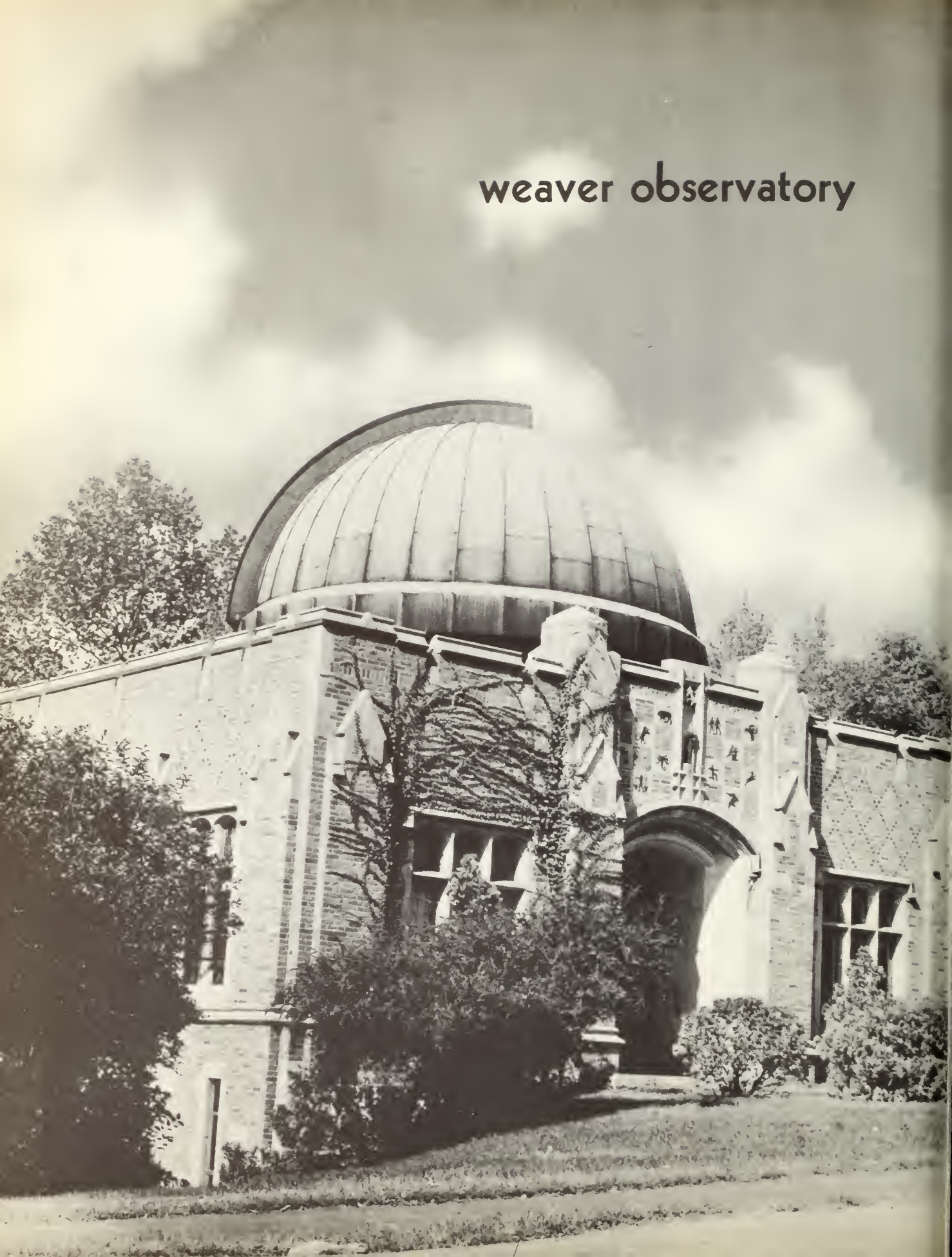

astronomy

sociology

mathematics

Mathematics Staff (right): Walter A. Albrecht, Dr. Raymond L. Krueger, head of the department. Dr. Lloyd R. Wylie (below), director of Weaver Observatory. Sociology Staff (below right): Dr. F. James Schrag, Charles P. Cressman, head of the department.

zimmerman library

library staff

Ilo Fisher, head librarian; Marianna Riesner, cataloger; Vera Jensen, circulation; Alberta J. Meredith, clerk; Estella Wolf, reference (standing). Agnes Auten, circulation; Margaret Niuffer, clerk (seated).

With business getting better by the hour, the student center launched into its third smashing year on the campus.

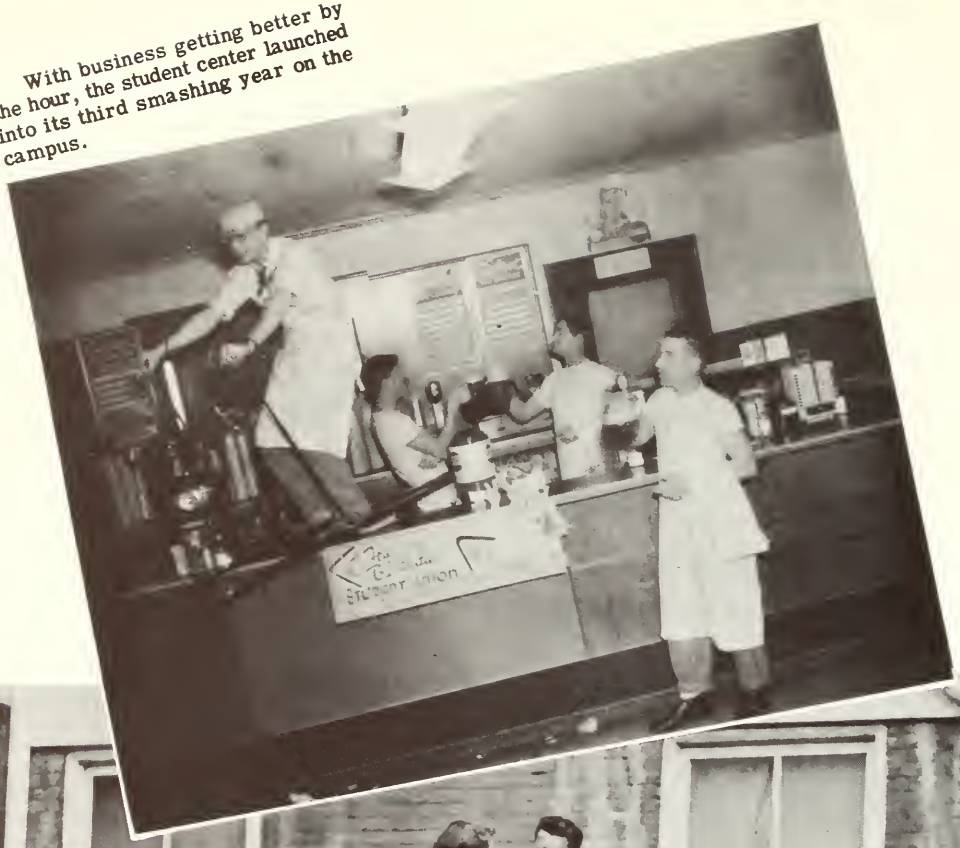

school of music

Prof. John T. Williams, director of school. Staff: Mrs. John T. Williams, Ella E. Gaver, John Bennett Ham, Fritz K. Holcker, Mrs. Ruth Whittington, Mrs. Lois Maurer, Mrs. Mary McCampbell.

concert band

Charles Anders
Lowell Arthur
Gerald Arthur
Howard Ashenfelter
George Barto
Roger Bean
Dorothy Bierly
Janet Bradley
Minton Brees
Elinor Brumm
Elizabeth Bucher
David Clingman
Benjamin Cox
Richard Dennis
Richard Eisemann
Alive Everitt
Mary Fetterly
John Fletcher
Robert Fredrickson
Charles Furry
Milton Jones
Ruth Herman
Lloyd Hill
Lawrence Hoffman
Walter Hogue
Marjorie Jones
Stephen Kovacic
Joseph Kramer
Patricia Lane
Carolyn Leemhuis
Robert Lutz
James Metzger
Dolores Minnich
Dorothy Nelson
Arthur Nielsen
Paul Reiser
Edward Rienerth
Robert Rittenhouse
Carl Ross
Robert Scoon
Richard Scoon
Cloyce Smith
James Sollenberger
William Stamback
Eleanor Teets
Beverly Thomason
Arleen Thompson
Richard Werstler
Hugh Whittington
Margaret Whyde
Charles Witthoft
Doris Witthoft
John Wright
Prof. Holcker, director

The choir constitutes one of Wittenberg's most famed units, gaining the acclaim of hundreds of listeners during its annual eastern tour.

Although activities are mainly confined to the campus, the concert band, marching band, and orchestra are on constant call for varied assignments ranging from convocations to hobo day parades.

a capella choir

Grace Adolphsen
Charles Anders
Eleanor Armstrong
Lowell Arthur
Barbara Barth
Frederick Bremer
Richard Brewer
Carol Brown
Duane Buckert
Harry Burger
Donald Clinton
Mary S. Clinton
Anne Coble
Emma Cocklin
Paula Cohagen
Betty Cole
Margaret Cullen
Charles Drum
Daryl Ellsworth
Alice Mary Everitt
Freda Feldkircher
Allen Gibson
Kenneth Gilbert
Carol Griesinger
Betty Griest
Nelson Griest
Juanita Harter
Gloria Henrich
Shirley Halt
Richard Howard
Elnora Huffmeyer
Thomas Hunt
Dale Jackson
Geraldine Jewel
Franklin Johnsan
Marie Johnson
Monabell Jahnson
Marjorie Jones
Patricia Kalbach
Elizabeth Klauenberg
Geraldine Klein
Marguerite Klein
Harold Koch
Lennart Kopra
Joseph Kramer
Doris Krumenacker
Lois Legge
G. Willard Loomis
Robert Lutz
Gene Markley
Carol Nulsen
Jacqueline Nulsen
Elizabeth Reck
Virginia Redden
Robert Rittenhouse
Elizabeth Rogers
Constance Rugh
Lawrence T. Rugh
Veda Rush
Evelyn Schilling
George Schmidt
Clayton Schultz
Dolores Silvestri
Margaret Savick
Mariam Stoneman
Paul Straup
Joanne Studevant
Robert Richard Summer
Arlene Thompson
Gordon Thor
Harold Thornburg
David Tritch
Tully Waggoner
Lois Wagschal
Robert Walsh
Martha Wheadon
Robert Whitenack
Ruth E. Wiley
Vernon Yeich
Lawrence Zinn
Benjamin Cox
Prof. Williams, director

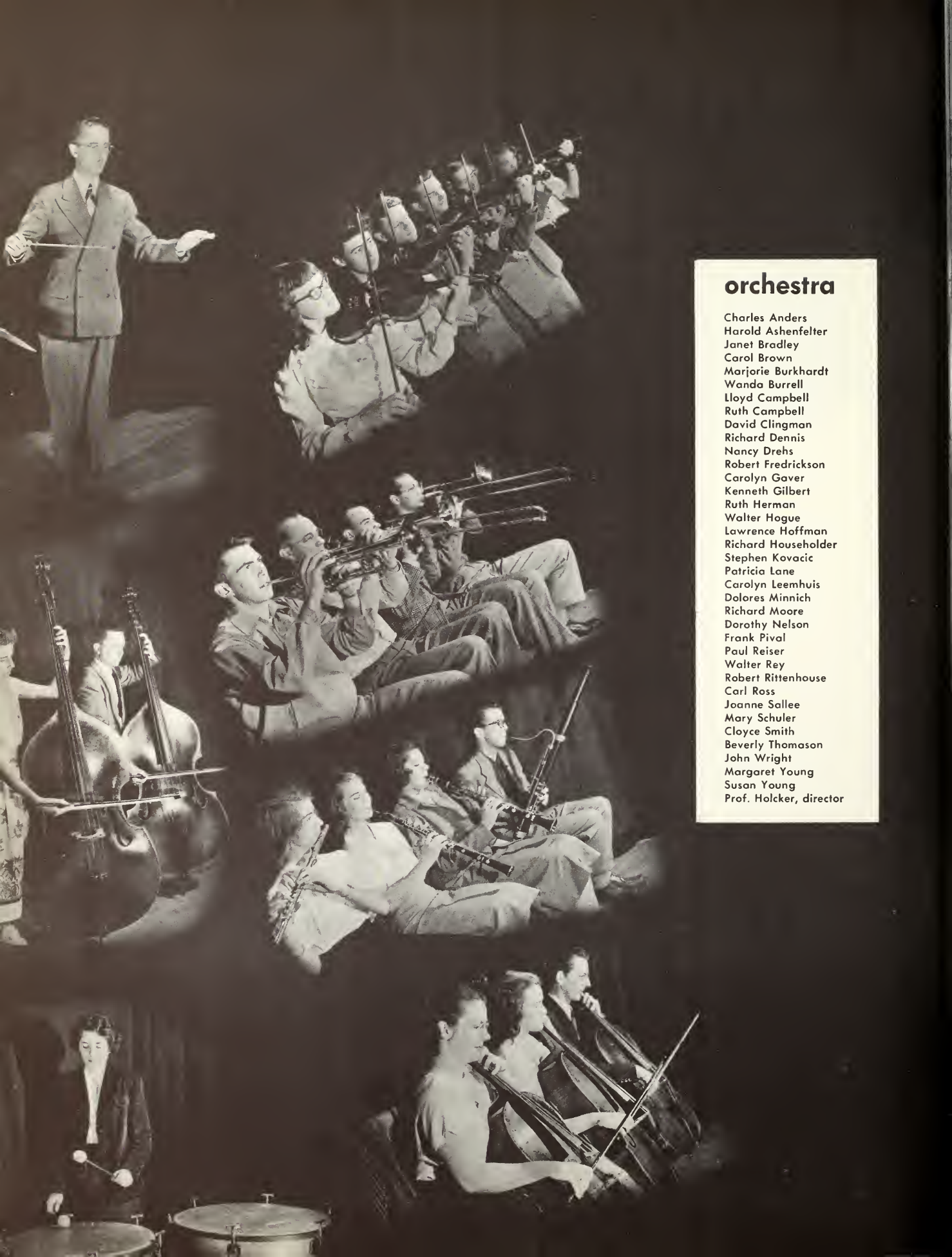

orchestra

Charles Anders
Harold Ashenfelter
Janet Bradley
Carol Brown
Marjorie Burkhardt
Wanda Burrell
Lloyd Campbell
Ruth Campbell
David Clingman
Richard Dennis
Nancy Drehs
Robert Fredrickson
Carolyn Gaver
Kenneth Gilbert
Ruth Herman
Walter Hogue
Lawrence Hoffman
Richard Householder
Stephen Kovacic
Patricia Lane
Carolyn Leemhuis
Dolores Minnich
Richard Moore
Dorothy Nelson
Frank Pival
Paul Reiser
Walter Rey
Robert Rittenhouse
Carl Ross
Joanne Sallee
Mary Schuler
Cloyce Smith
Beverly Thomason
John Wright
Margaret Young
Susan Young
Prof. Holcker, director

marching band

Phyllis Adams
Charles Anders
Gerald Arthur
Lowell Arthur
George Barto
Roger Bean
Dorothy Bierly
Carol Brown
Leonard Charnley
Robert Colglazier
Benjamin Cox
Richard Dennis
Paul Dunlap
Richard Eisemann
Alice Everitt
Donna Jean Fessler
John Fletcher
Robert Fredrickson
Charles Furry
Paul Goering
Vivian Hehl
Lloyd Hill
Walter Hogue
Shirley Holt
Richard Householder
Lawrence Hoffman
Samuel Kovac
Stephen Kovacic
Joseph Kramer
Carolyn Leemhuis
Robert Lutz
Feland Meadows
James Metzger
Dolores Minnich
Dorothy Nelson
Arthur Neilsen
Janet Rheingans
Edward Rienerth
Robert Rittenhouse
Carl Ross
Richard Scoon
Robert Scoon
Cloyce Smith
Joyce Snyder
Frank Starkey
Arleen Thompson
Verna Tullis
Richard Werstler
Charles Witthoft
Doris Witthoft
Herman Witthoft
Hugh Whittington
Margaret Whyde
John Wright
Rex Zimmerman
Robert Zoeller
Prof. Holcker, director

phi mu alpha sinphonia

Men's Music Honorary

OFFICERS:

Robert J. Rittenhause, president
Donald Clinton, vice president
Charles Drum, secretary
Robert Lutz, treasurer

MEMBERS:

Charles Anders
Gerald Arthur
Lowell Arthur
Frederick Bremer
Benjamin Cox
Charles Furry
Kenneth Gilbert
Walter Hogue
Frank Pival
Harold Rhoads
Edward Rienerth
Lawrence Rugh
Gordan Thor
David Tritch
Tully Waggoner
John Wright

sigma alpha iota

Women's Music Honorary

OFFICERS:

Margaret Rankin, president
Marian Stoneman, vice president
Betty Cole, secretary
Joan Schultz, treasurer

ACTIVES:

Barbara Barth
Paula Cahagen
Mary Fetterly
Marie Johnson

PLEDGES:

Grace Adolphsen
Mary Schuh Clinton
Alice Everett
Jane Huber
Lois Legge
Beverly Thomason
Arlene Thompson

class of 1951

OFFICERS:

Dick Browne, president; Jim Garrison, vice president; Barbara Fitch, treasurer; Lois Legge, secretary; Coe Dickey, sergeant of arms.

Dick Browne

Jim Garrison

Coe Dickey

adams,
phyllis joan
Chicago, Ill.

adolphsen,
grace mary
Smithfield, Pa.

alff,
george william
Hialeah, Fla.

baranowski,
clement joseph
Downers Grove, Ill.

barcafer,
richard thomas
Springfield, O.

barto,
george dewey
Freedom, Pa.

belden,
louise
Bay Village, O.

benkert,
joyce virginia
Springfield, O.

benn,
joanne ruth
Detroit, Mich.

billman,
george marquis
Wadsworth, O.

blesch,
robert rexford
Cleveland Heights, O.

bramble,
charlotte ann
Springfield, O.

brandt,
joan acton (mrs.)
New Carlisle, O.

brandt,
richard eugene
New Carlisle, O.

bremer,
frederick william
Laramie, Wyo.

broeske,
darlene lois
N. Canton, O.

brown,
eunice estella
Van Wert, O.

browne,
patricia ann
Akron, O.

browne,
richard clarence
Elyria, O.

brubaker,
sallie sue
Covington, O.

bryden,
ewen linnell
Waterford, Conn.

buchholtz,
john mark
Roseville, O.

burger,
harry dally
Dayton, O.

cailor,
sue ann
Youngstown, O.

carmosino,
anna marie
Springfield, O.

charnley,
leonard richards
New Bedford, Mass.

claes,
marilyn jean
Shelby, O.

cocklin,
emma
Dillsburg, Pa.

collins,
george junior
Springfield, O.

cool,
betty joan
Springfield, O.

coons,
ernest theodore
Scotia, N. Y.

cox,
shirley anne
Lima, O.

crawford,
rose marie
Shelby, O.

creviston,
mary jane
North Lewisburg, O.

crittenden,
joan elaine
Geneva, O.

cross,
harry john
Ashland, O.

custer,
dorothy ann
Conotton, O.

daniels,
june rae
Dayton, O.

darnell,
phil lynn
Cincinnati, O.

davis,
charles firth
Port Chester, N. Y.

davis,
jane
Port Chester, N. Y.

dean,
shirley anne
Loudonville, O.

del castillo,
nicolas ernesto
Vedado, Havana, Cuba

del medico,
vincent james
Akron, O.

dennis,
richard james
Springfield, O.

dickerson,
kenneth
Columbus, O.

diehl,
william john
Dover, O.

dolbeer,
katherine
Springfield, O.

dotts,
lester elmer
Gwynedd Valley, Pa.

ehlers,
edwin lord
Jersey City, N. J.

ellsworth,
daryl gene
Springfield, O.

endruschat,
robert william
Buffalo, N. Y.

everitt,
alice mary
Delaware, O.

feduff,
anne
Skillman, N. Y.

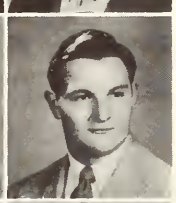

feldkircher,
freda joyce
Nashville, Tenn.

ferriot,
jean louise
Hartville, O.

fessler,
janis mae
Uniontown, O.

fiedler,
frederick william
Logansport, Ind.

finical,
edwin ross
Cadiz, O.

fitch,
barbara pflueger
Akron, O.

freshney,
william kemper
Covington, Ky.

galbreath
gale
Richmond, Ind.

garrison,
james earl
Mansfield, O.

gerber,
mary lou
Dalton, O.

geils,
john humburg
Short Hills, N. J.

giannakopoulos,
georgia
Springfield, O.

gomez,
marianne
Richmond, Ind.

griesinger,
carol ann
Cleveland, O.

haefka,
delbert
Lorain, O.

hagle,
myrlene ann
Springfield, O.

hall,
jackson jerry
Wadsworth, O.

hammond,
william nelson
Norwood, O.

haney,
paul martin
Goshen, Ind.

hardman,
james minor
South Charleston, O.

harmon,
daniel, jr.
Fredonia, N. Y.

harter,
juanita jean
Hicksville, N. Y.

hartzell,
janet naomi
Dayton, O.

harvey,
margaret louise
Chicago, Ill.

hatfield,
paul edwin
Springfield, O.

hawken,
robert, jr.
Springfield, O.

head,
sarah vernon
Youngstown, O.

heck,
howard peter
Syracuse, N. Y.

heinze,
don richard
Swarthmore, Pa.

held,
jerome stanley
Brooklyn, N. Y.

herman,
ruth ann
Dayton, O.

hildebrand,
howard peterson
Akron, O.

hileman,
thelma louise
Springfield, O.

hill,
lloyd wayne
Carey, O.

hines,
marjorie louise
Uhrichsville, O.

hoeflich,
jane anne
Covington, O.

hoffman,
lawrence nathaniel
Shelby, O.

holland,
robert lewis
Toledo, O.

hollinger,
sue
Smithville, O.

hoover,
margery lou
Ft. Wayne, Ind.

host,
malcolm stuart
Milwaukee, Wis.

huber,
jane
DeGraff, O.

huffman,
donald paul
Springfield, O.

huffman,
nancy louise
Canfield, O.

huffman,
virginia baker
Louisville, Ky.

huffmeyer,
elnora elizabeth
Osgood, Ind.

hunt,
thomas edward
Portland, Ind.

huston,
joyce ann
Springfield, O.

johnson,
jean carolyn
Detroit, Mich.

johnson,
kenneth edward
Cleveland, O.

johnson,
marilyn adele
Cleveland, O.

johnson,
monabell
Urbana, O.

johnson,
patricia ann
Butler, Pa.

jones,
marjorie
Newark, O.

jones,
marilyn mayne
Arcanum, O.

kalback,
patricia anne
Pittsburgh, Pa.

leighton,
june streit
Middletown, O.

lesser,
gerald john
Ridway, Pa.

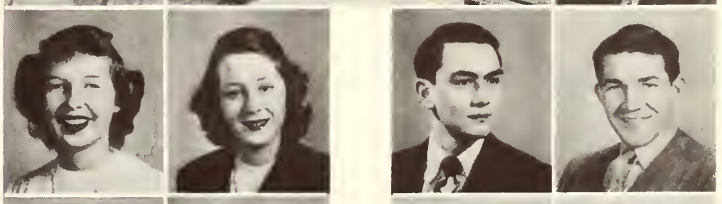

kaye,
nancy sue
Evanston, Ill.

keach,
nancy jane
University Heights, O.

leuby,
william august, jr.
Corry, Pa.

lyons,
charles wesley
Bellefontaine, O.

kennedy,
william joseph
Yonkers, N. Y.

klein,
marguerite anna
Kalamazoo, Mich.

mc clintick,
robert lewis
Springfield, O.

mc coy,
patricia ann
Springfield, O.

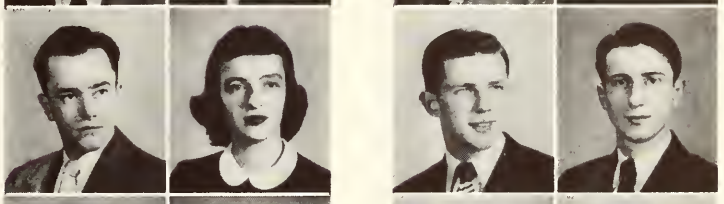

knauer,
charles luther
Akron, O.

koehring,
kathryn mary
Dayton, O.

mc donald,
dale edmund
Tuscarawas, O.

mc evers,
david clayton
Osborn, O.

kopke,
hartley charles
Chicago, Ill.

kopra,
lennart lauri
Chicago, Ill.

mast,
suzanne
Dayton, O.

meadows,
feland lucius, jr.
Puebla, Mexico

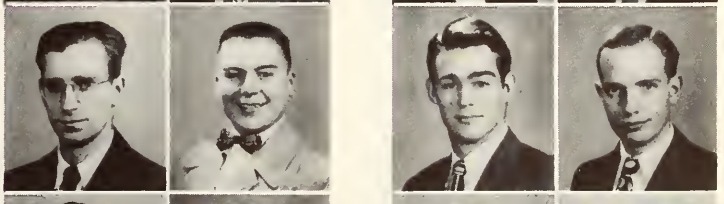

korntheuer,
paul
Cleveland, O.

kramer,
joseph
North Baltimore, O.

mercer,
james frederick
Akron, O.

metzger,
james bahr
Crestline, O.

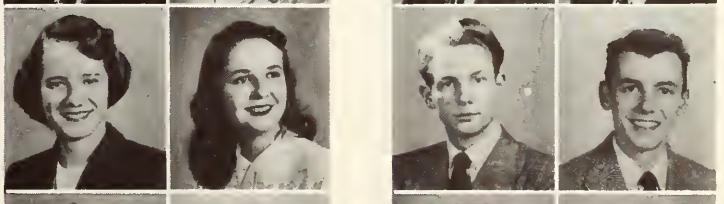

langenhan,
rita marie
Lakewood, O.

lantz,
mary ellen
West Mansfield, O.

mezger,
ronald alfred
Springfield, O.

miles,
lawrence skidmore
Northport, N. Y.

laybourne,
robert allan
New Carlisle, O.

layland,
john albert
Pittsburgh, Pa.

miller,
jeanne marcella
Ashland, O.

miller,
juliana ruth
Toledo, O.

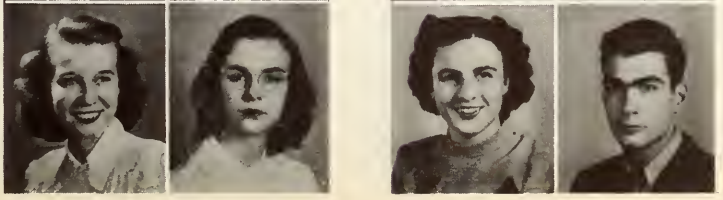

leatherman,
betty lou
Wadsworth, O.

legge,
lois ann
Urbana, O.

minnich,
dolores (mrs.)
Covington, O.

minnich,
robert william
Cleveland, O.

mitchell,
margaret c. h. (mrs.)
Emmitsburg, Md.

neer,
ruth mabel
St. Paris, O.

ritter,
ann louise
Springfield, O.

robinson,
john elwood
Springfield, O.

nelson,
dorothy esther
Youngstown, O.

nestler,
norman manfred
Port Chester, N. Y.

nigh,
caroline margaret
Springfield, O.

nolte,
rosella lelia
Cincinnati, O.

nulsen,
jacqueline rae
Ft. Thomas, Ky.

oswald,
shirley grace
Kenmore, N. Y.

parks,
june elizabeth
Akron, O.

paschal,
muriel grant
Springfield, O.

pittenger,
wayne spurgeon
Ephrata, Wash.

quirsfeld,
jean ottilie
Westwood, N. J.

plate
gloria rose
Brooklyn, N. Y.

redden,
virginia nancy
Somerset, Pa.

reed,
mildred eileen (mrs.)
Bradford, Pa.

reincke,
jean adele
Brooklyn, N. Y.

rhodes,
margaret anne
Ft. Lauderdale, Fla.

reis,
wallace august
Union, N. J.

rockel,
jane
Springfield, O.

roelle,
franklin jacob, jr.
Bucyrus, O.

roessler,
jean
Palos Verdes Estates, Calif.

ross,
jack walter
Pittsford, N. Y.

roush,
donald evans
Springfield, O.

ruhe,
william
East Liverpool, O.

rush,
veda virginia
Springfield, O.

ryan,
william bernard
Springfield, O.

sadler,
morton hayden
Nashville, Tenn.

saeman,
henry
Cincinnati, O.

sassen,
thomas aloysuis
Springfield, O.

scherr,
walter paul
Syracuse, N. Y.

schultheis,
lois mae
Pittsburgh, Pa.

schultz,
harold clayton
Urbana, Ohio

scoon,
richard
Cleveland, O.

seiberling,
helen marcene
Barberton, O.

sherman,
francis louis
Beloit, Wis.

sholdes,
robert edward
Lakewood, O.

siegenthaler,
pearl genevieve
Uniontown, O.

silvestri,
dolores ann
Youngstown, O.

smith,
cloyce charles
Lancaster, O.

smith,
frances hester
Indianapolis, Ind.

smith,
robert lawrence
Tiro, O.

snyder,
helen clara
Charleroi, Pa.

snyder,
joyce arlene
Carey, O.

saffell,
ruth
Georgetown, O.

sommerville,
kenneth james
Springfield, O.

spenadel,
matthew gerald
Kew Gardens, N. Y.

swihart,
frederick schlater
Elwood, Ind.

swartz,
patricia ann
Barberton, O.

swackhamer,
paul kasson
Springfield, O.

strausser,
charles wilbur
Reading, Pa.

stoner,
john edgar
Dayton, O.

stevens,
carol jeanne
Toledo, O.

stephens,
richard duane
Cadiz, O.

stache,
dorothy elaine
Charleroi, Pa.

swier,
winifred mary
Barberton, O.

sylvester,
paul john
Muncie, Ind.

thomas,
margaret l. w. (mrs.)
Springfield, O.

tobey,
bruce maxfield
Pittsford, N. Y.

turner,
robert franklin
Springfield, O.

tyson,
david soles
Pittsburgh, Pa.

violet,
james brough
Delphos, O.

vitori,
eugene francis
Clairton, Pa.

waggoner,
tully j., jr.
Ashland, O.

walter,
james leopold
Akron, O.

ward,
donald ray
Springfield, O.

ward,
robert vinton
Unadilla, N. Y.

ward,
marilyn jean
St. Paris, O.

warth,
joan audrey
West Brighton, N. Y.

weinert,
eileen diane
Akron, O.

wentworth,
dorothy jane
Ann Arbor, Mich.

wermund,
jay
Port Chester, N. Y.

whyde,
margaret louise
Zanesville, O.

wilgus,
lane
Christiansburg, O.

wiegman,
hermajean
Akron, O.

woodgate,
marilyn joanne
Toledo, O.

young,
susan elizabeth
Bellefontaine, O.

williamson,
elizabeth norine
Dayton, O.

wilson,
barbara ann
Indianapolis, Ind.

witthoft,
martha adelaide
Chatham, N. Y.

wolff,
kenneth eugene
Newcomerstown, O.

zinn,
lawrence alfred
New Carlisle, O.

The last vestige of the gas-light era leaves the campus scene this year with the electrification of the last of the picturesque old lamps that once lined the college area.

class of 1952

OFFICERS:

Dick Eiseman, president; Gubby Lada, vice president; Dave Stucky, treasurer; Lou Weiford, secretary; Keith Miller, sergeant of arms.

Keith Miller
Lou Weiford
Dick Eiseman
Gubby Lada
Dave Stucky

abbott,
edward leroy
Dayton, O.

alexander,
nancy lou
Springfield, O.

anderson,
robert norman, jr.
Yonkers, N. Y.

andrews,
john gaylord
Coronado, Calif.

anthony,
patsy ann
Massillon, O.

archer,
richard thornton
Springfield, O.

armstrong,
willis aloysius
Springfield, O.

atchison,
donald james
Springfield, O.

badertscher,
robert clark
Wooster, O.

baldwin,
jane ann
Springfield, O.

bane,
edith russell
Osborn, O.

bartlebaugh,
barbara jean
Springfield, O.

bates,
robert lee
Derwent, O.

beattie,
marilyn joan
Mansfield, O.

becker,
jeanne
Tampa, Fla.

becker,
molly ann
Granville, O.

bell,
sally ann
Youngstown, O.

benges,
claudia lou
Detroit, Mich.

bengston,
marguerite elena
Sidney, O.

berry,
james allen
Springfield, O.

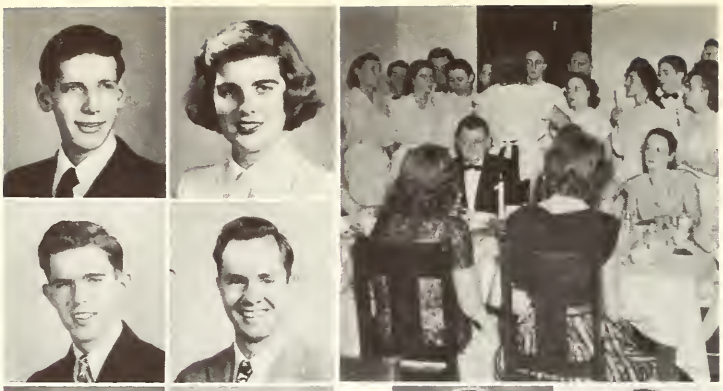

bills,
jane louise
Akron, O.

bisessar,
"betty" bhagwonti
Georgetown, Brit. Guiana

bishop,
loyal glenn
Wadsworth, O.

black,
john hamilton
Springfield, O.

black,
william john
St. Johns, Mich.

booth,
fred wallace
Springfield, O.

borst,
richard william
New Carlisle, O.

boystel,
joan
Lancaster, O.

bradley,
janet elizabeth
Findlay, O.

brandt,
ruth valeria
Pittsburgh, Pa.

brown,
donald lothair
Warren, Pa.

buckert,
robert edgar
Detroit, Mich.

buck,
adrian alexander, III
Wethersfield, Conn.

buell,
william harte, jr.
Meriden, Conn.

burke,
june carolyn
Springfield, O.

cabarcos,
manuel domingo
Habana, Cuba

carter,
walter henry
Pittsford, N. Y.

chapman,
joan marilyn
Chicago, Ill.

clinger,
donald edward
Marion, O.

coble,
anne elizabeth
Chadwick, Ill.

colglazier,
robert dean
Ft. Lauderdale, Fla.

corbet,
elizabeth ann
Dayton, O.

cornwell,
eugene
Middletown, O.

crawford,
polly ann
Plainfield, N. J.

crist,
robert louis
Springfield, O.

cross,
charles himrod
Erie, Pa.

danekind,
marian alice
Flint, Mich.

davenport,
glenna mae
Wapakoneta, O.

depew,
charles g.
Mountain Lakes, N. J.

devean,
rozell suzanne
San Gabriel, Calif.

dillard,
mary anne
Springfield, O.

divelbiss,
howard woerth
Youngstown, O.

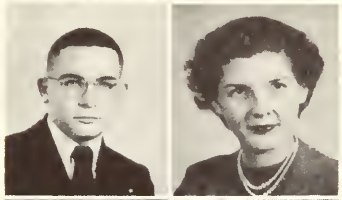

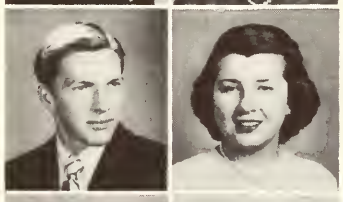

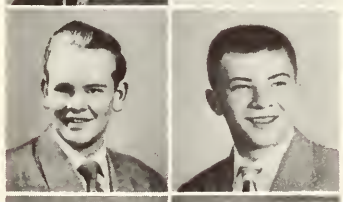

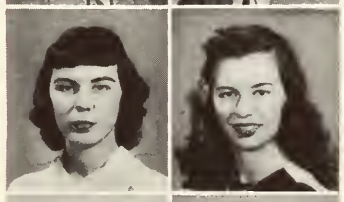

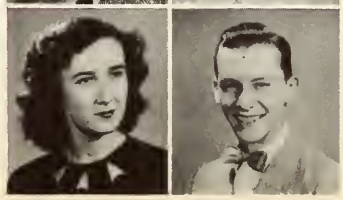

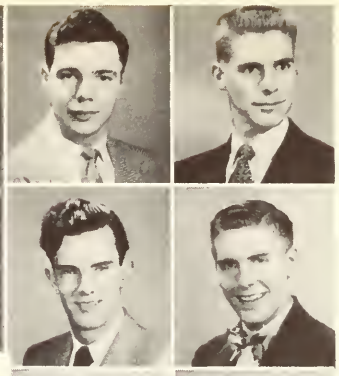

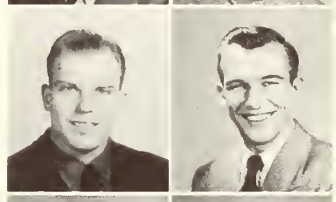

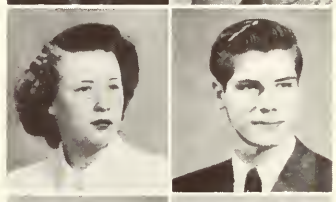

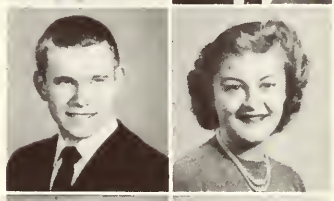

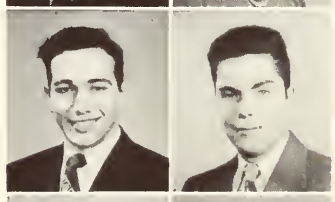

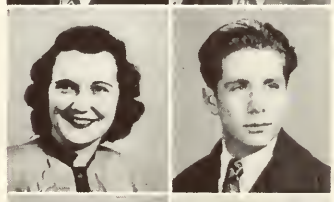

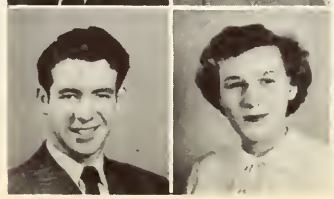

eberhard,
thomas reid
Columbia City, Ind.

eisele,
frederick henry, jr.
Bethlehem, Pa.

eisemann,
richard george
Hicksville, N. Y.

elias,
frank bourns, jr.
Mansfield, O.

engfer,
ralph baldwin
Toledo, O.

ervin,
lucille
Springfield, O.

fairburn,
donald
Middletown, O.

fletcher,
john dale
Covington, O.

fox,
imogene ruth
Perrysville, O.

fricke,
louis christian
Huntington, W. Va.

fritz,
ronald earl
Springfield, O.

gemmill,
joan ann
Chicago, Ill.

gianopulos,
george samuel
Springfield, O.

gibson,
allan richard
Buffalo, N. Y.

gilbert,
shirley may
Dayton, O.

goering,
paul frederick
Logansport, Ind.

graeff,
richard allen
Dover, O.

grail,
dolores louise
Cleveland, O.

gray,
james edwin
Springfield, O.

gray,
mary katherine
Waynesfield, O.

griest,
betty ilene
Springfield, O.

griffith,
bernadine anita
Lancaster, O.

gross,
virginia may
Sidney, O.

hack,
elizabeth magdalene
Chicago, Ill.

hammaker,
esther maye
Thurmont, Md.

hanes,
phillip crissinger
Springfield, O.

hanlin,
mary maxine
Coshocton, O.

hart,
janet louise
Richmond, Ind.

harter,
don elliott
Bay Village, O.

harter,
janet newell (mrs.)
Springfield, O.

heaton,
kathryn grace
Indianapolis, Ind.

heil,
shirley ann
Dayton, O.

henrich,
gloria louise
Buffalo, N. Y.

henry,
charles allen
Bellevue, O.

hess,
arthur phillip, jr.
Elyria, O.

heim,
richard lawrence
New Philadelphia, O.

hildebrand,
joan ruth
Brunswick, O.

hoch,
james franklin
Barberton, O.

hodges,
joan oneada
Wapakaneta, O.

hoffner,
margot gail
New York, N. Y.

hood,
jeanne
Chillicothe, O.

hooley,
jo anne
Urbana, O.

hoover,
carolyn joy
Dayton, O.

hoover,
robert eugene
Dayton, O.

hundley,
virginia lucille
Osborn, O.

inouye,
minoru
Ewa Oahu, Hawaii

iserman,
susan barbara
New York, N. Y.

jacobs,
phyllis ann
Akron, O.

jacobsen,
martina olga
New York, N. Y.

janosek,
gerald william
Cleveland, O.

jewell,
geraldine rae
Lancaster, O.

johnson,
joan onnalee
W. Liberty, O.

johnson,
franklin
Detroit, Mich.

jolly,
joanne louise
Dayton, O.

jones,
jacqueline ruth
Springfield, O.

juergens,
carl elwood
Springfield, O.

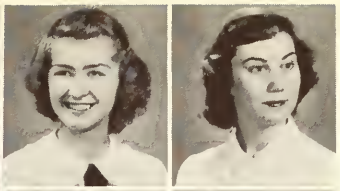

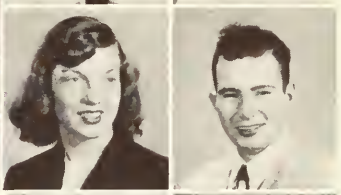

kerrigan,
richard cooney
Springfield, O.

kirsten,
ronald frederick
Cincinnati, O.

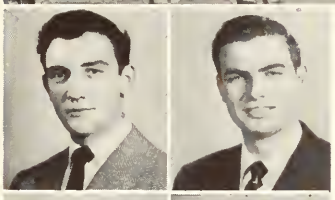

klausmeyer,
jack frederick
Pontiac, Mich.

klein ,
geraldine louise
Kalamazoo, Mich.

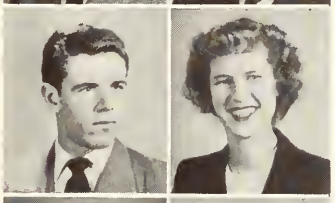

koenreich,
frederick william
Salem, O.

koeritz,
phyllis ann
Chicago, Ill.

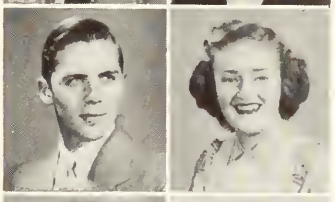

kollie,
gail ann
Lakewood, O.

kopp,
george john
Tuscarawas, O.

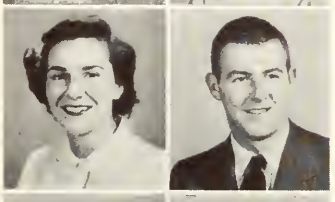

korn,
audrey may
Rutherford, N. J.

kronish,
terry therese
Mt. Vernon, N. Y.

kroencke,
janet rosemarie
Brooklyn, N. Y.

kroll,
robert otto
Jamaica, N. Y.

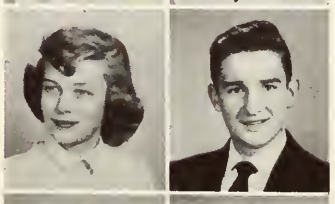

krumenacker,
doris
Hicksville, N. Y.

lada,
gabriel john
Detroit, Mich.

lantz,
duane foster
West Mansfield, O.

leedom,
marion isabelle
Piketown, O.

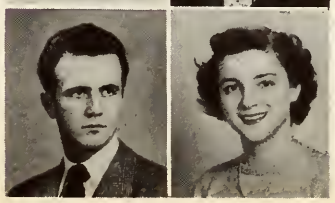

lynn,
robert davies
Warren, O.

mc kaig,
fred h.
Springfield, O.

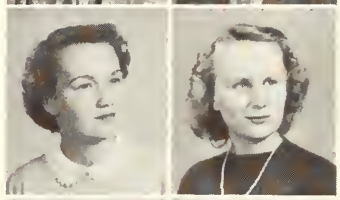

mac lardie,
marilyn ann
Dayton, O.

madsen,
arlayne beryl
Detroit, Mich.

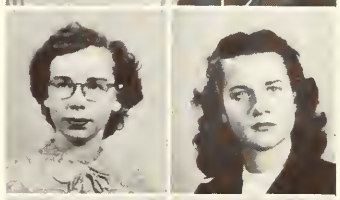

mallett,
kathryn elizabeth
Evansville, Ind.

mansfield,
katherine ann
Arlington, Va.

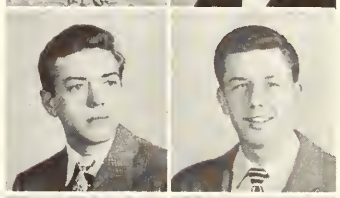

markley,
gene edward
Canton, O.

marks,
john david
Mansfield, O.

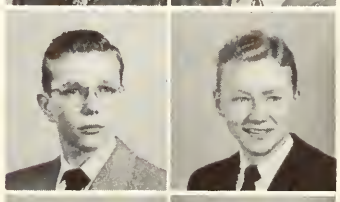

mast,
robert larkin
Zanesville, O.

mayo,
rutledge roy
Richmond, Ind.

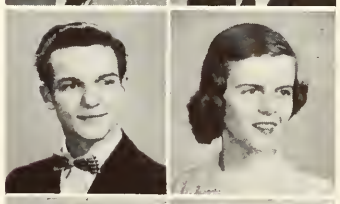

mefford,
charles donald
Springfield, O.

miller,
jean ann
Springfield, O.

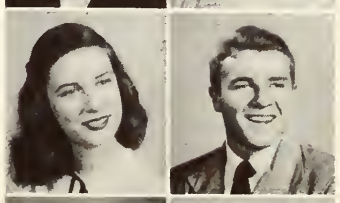

miller,
joan lucinda
Springfield, O.

miller,
keith leroy
Ft. Wayne, Ind.

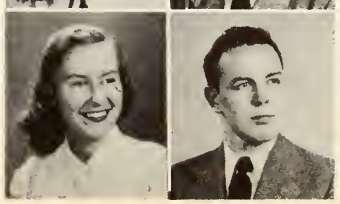

mitchell,
marilyn ruth
Louisville, Ky.

monckton,
robert george
Newport, N. H.

leemhuis,
carolyn lucille
Erie, Pa.

loetz,
marilyn lou
Van Wert, O.

little,
joan elizabeth
Springfield, O.

lucas,
rudolf, jr.
Ellwood City, Pa.

moore,
dudley linneas
Richmond, Ind.

morgan,
mary lou
Lorain, O.

muehlnickel,
donald william
Buffalo, N. Y.

murphy,
george hannon
Springfield, O.

nafz,
patricia jean
Springfield, O.

nash,
delloyd daniel
Shorthills, N. J.

neideck,
evelyn eugenia
Mt. Vernon, N. Y.

nicholson,
marguerite ann
Louisville, Ky.

nielsen,
arthur emmanuel, jr.
Chicago, Ill.

niethamer,
gail audrey
Erie, Pa.

noell,
jane elizabeth
Yonkers, N. Y.

olsen,
ruth joan
Port Washington, N. Y.

paal,
robert john
Cleveland, O.

park,
john henderson
Mansfield, O.

parker,
joann
Winston Salem, N. C.

parks,
russell austin
Cresskill, N. J.

pattison,
harriet marie
Springfield, O.

pearson,
norman arthur
Rochester, N. Y.

pence,
richard linton
Springfield, O.

peterson,
thomas jay
Ft. Wayne, Ind.

petrocelli,
richard humbert
Brooklyn, N. Y.

pflueger,
john seiberling
Akron, O.

pickerell,
donna lu
Urbana, O.

pioch,
virginia june
Point Pleasant, N. Y.

polzin,
barabara ann
Oak Park, Ill.

prye,
priscilla lou
Barberton, O.

remsberg,
ellen anne
Springfield, O.

reynolds,
david thomas
Wooster, O.

richards,
margaret ann
Youngstown, O.

rickabaugh,
robert paul
Springfield, O.

ridenour,
william pearce
Versailles, O.

robins,
hugh perk
Louisville, Ky.

rogers,
elizabeth ann
Zanesville, O.

ross,
marilyn jane
Zanesville, O.

ross,
patricia ann
Rochester, N. Y.

rossitto,
franklin earnest
Springfield, O.

ruhl,
blair, jr.
Bucyrus, O.

sallee,
joanne elizabeth
Springfield, O.

sanner,
lowell wade
Springfield, O.

sauer,
kenneth henry
Dayton, O.

schall,
jerald lee
Paulding, O.

schilling,
evelyn elizabeth
Lancaster, O.

schloo,
margaret louise
Hackensack, N. J.

schneiter,
marjorie ruth
Louisville, Ky.

schroeder,
berta marie
Pearl River, N. Y.

schuler,
mary ellen
Springfield, O.

schumacher,
john henry
Glen Cove, N. Y.

shaw,
william edgar
Evansville, Ind.

shnapier,
philip michel
Forest Hills, N. Y.

sisto,
yolanda bettina
Orange, N. J.

smith,
karl gregor
Elwood, Ind.

smith,
martin luther, jr.
Springfield, O.

smith,
rosanna
New Carlisle, O.

sovick,
margaret grace
Clairton, Pa.

starbuck,
helen kathryn
Salem, O.

stebbins,
shirley ann
Greenville, O.

stucky,
david harry
Dover, O.

studevant,
joanne katherine
Springfield, O.

taepke,
carrol josephine
Detroit, Mich.

teeter,
charlotte may
Dayton, O.

thomas,
robert eugene
Bradford, O.

thompson,
carolyn june
Mansfield, O.

traylor,
raymond
Piqua, O.

tullis,
verna louise
Dayton, O.

uemoto,
tokio
Honolulu, T. H.

unger,
carol jean
Alliance, O.

wade,
elizabeth jane
Lorain, O.

wagenheim,
mary luthy
Wheeling, W. Va.

wagschal,
lois elizabeth
Rhinebeck, N. Y.

walkemeyer,
charles richard
Charlestown, Ind.

wallace,
allen turnbull
Hammond, Ind.

wallick,
betty louise
Dayton, O.

walsh,
mary alice
Dayton, O.

ward,
suzanne
Springfield, O.

webb,
thomas powell
Maplewood, N. J.

weiford,
esther lou
Moorestown, N. J.

weiskotten,
robert fister
Richmond Hill, N. Y.

west,
ralph dempsey
Urbana, O.

wiegel,
ralph frederick
Springfield, O.

wielandt,
frederick micheal
Brooklyn, N. Y.

zehr,
patricia
St. Albans, N. Y.

willer,
mary elizabeth
Columbus, O.

wing,
mary joan
Kenmore, N. Y.

wiseman,
thomas reed
Warren, O.

witthoft,
doris anna
Chatham, N. Y.

wright,
mary jeanne
Springfield, O.

young,
joan adele
Ft. Thomas, Ky.

young,
margaret joann
Bellefontaine, O.

youngblood,
marilyn elizabeth
Battle Creek, Mich.

zoeller,
robert edward
Chillicothe, O.

unclassified students

marrus,
david elias
New York City

schultz,
edward henry
Covington, Ky.

wendell,
marjorie ruth
Hollis, N. Y.

bisessar,
"betty" bhagwonti
British Guiana

kondo,
koichiro
Tokyo, Japan

phi eta sigma

Freshmen Men's Scholastic Honorar

OFFICERS:

Bernard Reed, president
Jack Schreiber, vice president
Charles Drumm, secretary-treasure

MEMBERS:

Robert Badertscher
James Bishop
Donald Clinton
Edgar Doering
Paul Hatfield
Harold Koch
Robert Lindemann
Robert L. Roberts
John Sizelove
Henry Snyder
Charles Sudermaster
Harry Wren

alpha lambda delta

Freshman Women's Scholastic Honorary

OFFICERS:

Helen Snyder, president
Joyce Snyder, vice president
Joan Crittenden, secretary
Barbara Evans, treasurer

MEMBERS:

Ruth Birch
Kathy Cornell
Mary Fetterly
Vera Janicky
Gladys Keller
Betty Klauenberg
Peg Miller
Sue Miller
Layne Reiger
Jo Peterson Schmalenberger

FACULTY:

Dean Sallee

To the outsider ,the term "college" usually prescribes bearded profesors and bustling students. To us at Wittenberg the design of college life mushrooms into little circles of people that lend a definite service to the student in his hours outside of the classroom. Those circles include: Mrs. Lillian Dunmire (upper left), book store manager; "Mom" Matthews (center), student union manager; Pearl Jones (above), secretary to Dean Nystrom; Ray Flaker (inset), campus policeman; Lois Gumpper (right in upper circle), head dietitian; Myers dining hall staff (lower circle). Housemothers: Mrs. Ione Trottman, Alpha Delta Pi; Mrs. Rhuie Carle, Gamma Phi Beta; Frances Smith and Betty Amstutz, Mercycrest; Mrs. Mary McCampbell, Myers Hall; Mrs. Lucille St. Clair and Miss Mary Immel, Ferncliff Hall; Mrs. Leslie Compton, Woodlawn Hall; Mrs. Julia Hand, Kappa Delta; Mrs. M. A. Rochester, Chi Omega; Mrs. Alice Miller, Delta Zeta; Mrs. Heath, Phi Kappa Psi; Mrs. Roxie Moore, Alpha Xi Delta.

Overlooking the rolling slopes of the campus, Hamma Divinity School is the high symbol of Lutheranism at Wittenberg.

With seven full-time professors, the school presents to the graduate student an unequalled opportunity in theological training. Consequently, Hamma enjoys the greatest of esteem throughout the ULCA synod.

hamma divinity school

Hama Hall (upper left). Dr. E. E. Flack (left), Dean of the school. Dr. L. H. Larimer (top), Dean Emeritus. Opposite page —Dr. W. D. Allbeck (top left), historical theology. Dr. G. E. Mendenhall (bottom left), exegetical theology. Dr. Otto Bostram (top right), ecumenical theology. Dr. Amos Traver (bottom right), practical theology. Dr. T. A. Kantonen (center), systematic theology.

graduating class of 1949

Garland Baer
Edward Bary
William Brown
Ellsworth Campbell

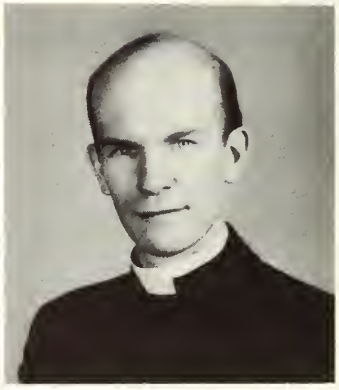

Donald Fauble
Richard Recher
William Schaffer

James Lumadue
Gilbert Reichert
David Scharf

Paul Pieper
Howard Ruppelt
Rudolf Willer

middlers

Anspach, Paul Parker
Brickhouse, Ernest Fielding
Christ, John Ernest, Jr.
Chu, Daniel
Ellis, Andrew Burt
Kaltreider, Carl Frederick
Lignell, Robert John
Lundquist, Carleton A.
Murphy, Eugene
Powell, Maynard
Rigg, George Warren, Jr.
Ross, Willis Morgan
Rugh, Lawrence Thiel
Secrist, Robert Harold
Tiemeyer, Raymond Henry
Wikle, Edward Theodore
Wolford, Thomas Edward
Yeager, Leslie Charles

juniors

Anttila, Philip Armas Rafael
Attwood, George Kenneth
Barr, Robert Bruce
Bauer, Arthur Oliver Frederick
Bremer, Otto Amos
Currens, Gerald Elwin
Gard, Edward Leroy, Jr.
Haynes, George Franklin
Hoffman, Charles Edward
Konkright, Raymon
Long, John Richey
McCoy, Robert Milton
Meyer, Raymond Lambert
Miller, Ivan Harrisville
Nuding, Norman Harold
Poland, Robert Louis
Recher, John Monroe, Jr.
Rhoads, Harold Emmett
Schreck, Clifford LeRoy
Shank, Harold Richard
Springer, Charles Roscoe
Stadler, George McKee

Contrary to the opinion of some, the seminary students do not spend their evening hours in Keller Hall shining halos. No, the future ministers wrap up an occasional package for foreign missions, indulge in banquets and parties, and have just as many "bull sessions" as the boys in Myers — about women. The organized activities of the group are directed by a student association. Such activities include regular chapel service at Hamma and general church work through the local area.

keller hall

WWL

tivities

myers hall

Pictured at left: Jack Schreiber, vice president and incoming president; Ken Dickerson, Bobby Sherwood dance chairman; Bobby Sherwood; Lyn Kuhls, secretary; Ed Doering, president. Scene from Bobby Sherwood dance (below).

student council

1948-49

Ed Doering, president
Jack Schreiber, vice president
Lynn Kuhls, secretary
Carl Withers, treasurer

REPRESENTATIVES:

Ann Taylor
Barbara Getter
Pat Kalback
Bev Thomason
Carol Elliott
Carol Nulsen
Jan Weigle
Chris Gregersen
Bob Hawken
Bob Platzibat
Jim Garrison
Vic Moellering
Ken Dickerson
Ken Williams
Martin Wolfson
Ned Schall
Frank Parker
Shirley Pauley
Ken Johnson
Helen Snyder
Pat Heisley
Joyce Wieser
Robert Luddington
Ray Helling
James O. Woodward

Richard Summer
Daryl G. Ellsworth
Richard Boye
Charles Strausser
Tobey Lytle
John Meranda
Ken Lindow
Grace Adolphsen
Joseph Schall
Henry Snyder
Helen Snyder
Lois Klar
Robert Kostyo
Dean Stauffer
Dean Sallee

wittenberger
1949

Co-Publishers ..... Harold Rhoads, Dean Spragg
Office Manager ..... Charlotte Stolzenbach
Composition ..... Joan Warth
Art ..... Pat Julio, John Norris, Robert Roberts
Business.....Kenneth Lindow, Matthew Spenadel, Robert Anderson
Organization.....Ann Nicholson, Patsy Anthony, William Lane, Henry Saeman
Distribution ..... Phyllis Phillipy, Ruth Birch
Photography Contributors....Jim McKaig, George Atwood, Bill Pfanncuff, Clarence Sharpe, Bob Keyser, Hartley Kopke

Pictured: (top left), Spragg and Rhoads. (top right), Anthony and Nicholson. (right), McKaig and Atwood. (below), Warth and Stolzenbach. (below right), Julio and Norris. (top of opposite page), Sharpe and Pfanncuff, Anderson and Spenadel, Birch and Phillipy.

pi delta epsilo

National Journalism Honorary

OFFICERS:

Barbara Wolfe, president
Rosemary Rook, secretary-treos

MEMBERS:

June Becker
Edgar Doering
Barbara Fisher
Jack Head
Marjorie Jones
Mary Frances Kerr
Pot Julia
Robert Keyser
Mildred Kloss
Mary Ellen Kuhlman
William Lane
John Norris
Irene Peters
Phyllis Phillipy
Harold Rhoads
Deon Shaffer
Matthew Spenadel
Dean Spragg
Charlotte Stolzenbach
Joan Warth
Carl Willmeth
Marilyn Woodgate

FACULTY:

Ralston Thompson
Margaret Kantzer

The Wittenberg TORCH

wittenberg torch

CO-EDITORS:
Jean Baker
Bernard Hilbrink

BUSINESS MANAGER:
John Moellering

NEWS: George Allf, John Andrews, Virginia Gross, Mary Ellen Kuhlman, Pat Lane, Joan Little, Bob Luddington, Kathy Mallett, Dave Marrus, Kathryn Koehring, Margaret Schloo, June Parks, Joan Sallee.
SPORTS: Marvin Hornstein, editor. Henry Saeman, Mike Albl, Marjorie Jones.
FEATURE: Ken Dickerson, Dude Skaff, Ann Nicholson.
SOCIETY: Barbara Fisher, editor.
BUSINESS: Ronald Kirsten, Jerry Held, Nancy Sue Kaye, Wolfgang Haller.
COMPOSITION: Bill Houghtaling, Earle Ziska, Bob Niemeyer.
PHOTOGRAPHY: Paul Klosinski.
ART: John Norris, Pat Julio, Paul Lehr.
Pictured (top, left to right): Hornstein (incoming business manager), Moellering, Baker, Hilbrink. (center) Saeman, Mallett, Marrus, Allf, Houghtaling, Dickerson, (incoming editor). (bottom) Ziska, Fisher.

EZRY TORCHY

EZRY WAS CREATED IN 1947 AS A CARTOON SPORTS TRADEMARK OF THE *WITTENBERG TIGER*. IN 1948 HE MOVED INTO THE PAGES OF THE *TORCH* AS A WEEKLY COMIC STRIP. LATER IN '48 HE WAS JOINED ON THIS PAGE BY *TORCHY*, THE FEMALE COUNTERPART OF HIMSELF. TOGETHER THEY ATTEMPT TO PORTRAY A CROSS SECTION OF THE STUDENT BODY.

•THEY ARE **INDEPENDENT**.....

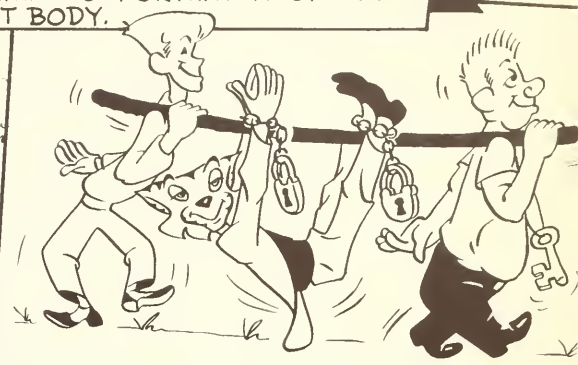

•.... AS WELL AS **AFFILIATED**....

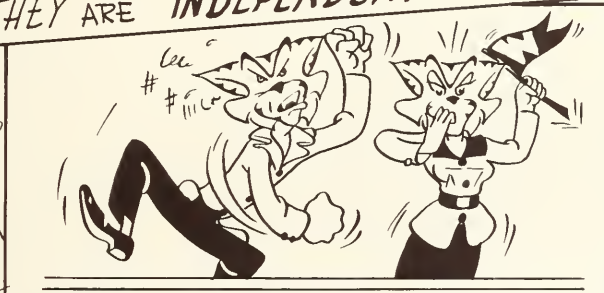

•THEY ARE THE **ROOTERS**

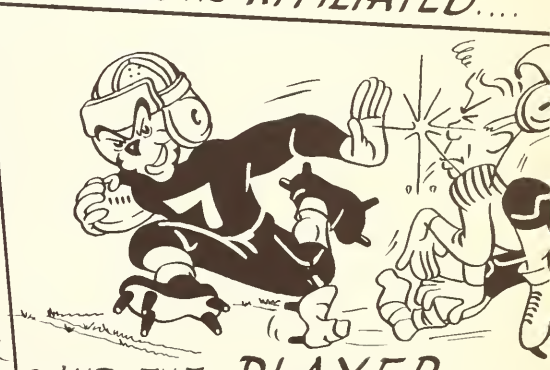

•AND THE **PLAYER**

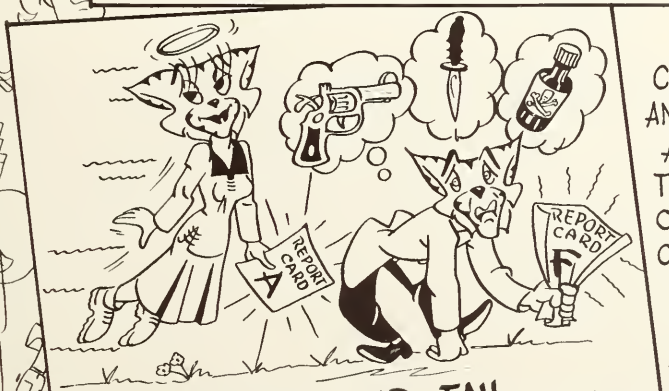

•THEY **SUCCEED** AND **FAIL**.....

•THEY CHARACTERIZE AND BRING FORTH ATTENTION TO ACTIVITIES OF INTEREST ON THE CAMPUS

•TO THE **STUDENT BODY**...

also

•THAT THE SERIOUS ASPECTS OF COLLEGE LIFE BE BROUGHT FORTH IN A LIGHT VEIN

•

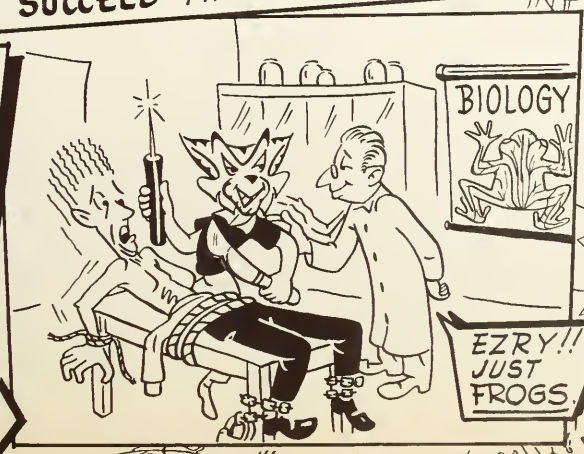

boost "w" association

OFFICERS:

Walter Moll, president
Theodore Bell, vice-president
William Shreck, secretary
J. B. Van Why, treasurer

Faculty Adviser. Assoc. Prof. J. B. Van Why
Dean of Students.....J. N. Stauffer
Phi Kappa Psi.....James Mercer
Pi Kappa Alpha.....David Stuckey
Phi Mu Delta.....Matthew Winters
Delta Sigma Phi.....Ewen Bryden
Beta Theta Pi.....Frederick Sharke
Alpha Tau Omega.....William Ramsey
Inter-Fraternity Council.....John Head
Y.M.C.A.....Samuel Haeflinch
Dorm League.....Marvin Harnstein
Band.....Charles Furry
Varsity "W".....Boyd Gibson

With delegates from the various active organizations of the campus, the Boost "W" Association conducts all pep rallies, selects the cheerleaders, aids in the annual Honors Day, and lends its force to any worthy campus drive.

The Wittenberg Women's League represents the co-ed enrollment of the College with a council governing their various all-campus activities.

wittenberg women's league

OFFICERS:

Vera Janicky, president
Marion Miller, vice president
Sue Kohn, secretary
Mary Alice Teeter, treasurer

COUNCIL:

Patsy Anthony
Barbara Fisher
Patricia Heisley
Sue Mast
Joan McGee
Margaret Rhodes
Ruth Saffell
Jayce Snyder
Beverly Thomason
Juanita Todd
Martha Witthoft

FACULTY ADVISORS:

Dean Hulda Sallee
Lois Simon
J. B. Van Why

homecoming

Despite the usual rain, the attraction of the champion Denison Big Red and an extensive program drew one of the biggest homecoming day crowds since the heyday of the pre-war era. "Bigger and Better" is a phrase that is becoming almost trite at Wittenberg, but the homecoming committee went a few steps further. With over 1500 served at the barbecue and some 1200 attending the evening dance, it is believed a new field house attendance record was set for a Wittenberg event.

homecoming queen

Photogenic Mary Alice Teeter reigned as queen during the homecoming game against Denison. Serving as her attendants were (top to bottom) Carol Parmley, Marilyn Claes, Carol Griesinger.

House decorations since the war have become increasingly intricate. Alpha Xi Delta (right), the sorority winner, constructed a giant newsboy complete with a flailing arm and wailing voice. Fraternity winner, Beta Theta Pi (below), built a display around a transplanted billboard. Realistic action was achieved by synchronizing the arms of the painters. On the opposite page are the remaining thirteen decorations.

homecoming decorations

ΦΚΨ
WE HAVE THE
BIG REDS
RUNNING
ΦΓΔ
RED'S RIDE!
LAST
ΦΜΔ
MAKE RIGHT MOVE
ΔΖ
ΔΧΑ
BIG RED
ΑΤΩ
IF HARRY DID IT SO CAN WE!
REDUCING MACHINE
ΓΦΒ
RAIN
DESTROYED OUR DISPLAY
— BUT
IT DIDN'T DAMPEN OUR SPIRIT
THE TIGERS ARE STILL BEHIND YOU
TIGERS
BEFORE
AFTER
SEE BIG RED REDUCED to LITTLE PINK
4440
ΔΣΦ
PLOW UNDER DENISON
TIGER VICTORY GARDEN
ΔΔΠ
DAZE DENISON'S TEAM
ΧΩ
ΚΔ

Growing out of an old stunt nite tradition, the Interfraternity Council sponsored Varsity Nite is one of the year's annual highlights. The men of the various fraternities compete for a cup with elaborate comedies and musicals. Groups: (left page) Phi Gama Delta—winner in 1948 for the third straight year, Phi Kappa Psi, Lambda Chi Alpha, Pi Kappa Alpha. (right page) Delta Sigma Phi, Beta Theta Pi, Dorm League, Phi Mu Delta.

Varsity

Nite

WOW

Something new hit the campus when Don McCullough and his swimmers decided to attend the National Aquatic Clinic at Fort Lauderdale, Florida. McCullough, an ex-circus man, organized a giant carnival to defray expenses that eventually gained the full-fledged support of all social and honorary organizations. In addition to "Mac," much of the credit for an unusually successful campus venture goes to student director Boyd Gibson.

L A
THE KNIFE
WESTERN ONION
Junior Honor
Character
Leadership
Activities
Scholarship
PICK PEN
TOP TOSS
FIJI

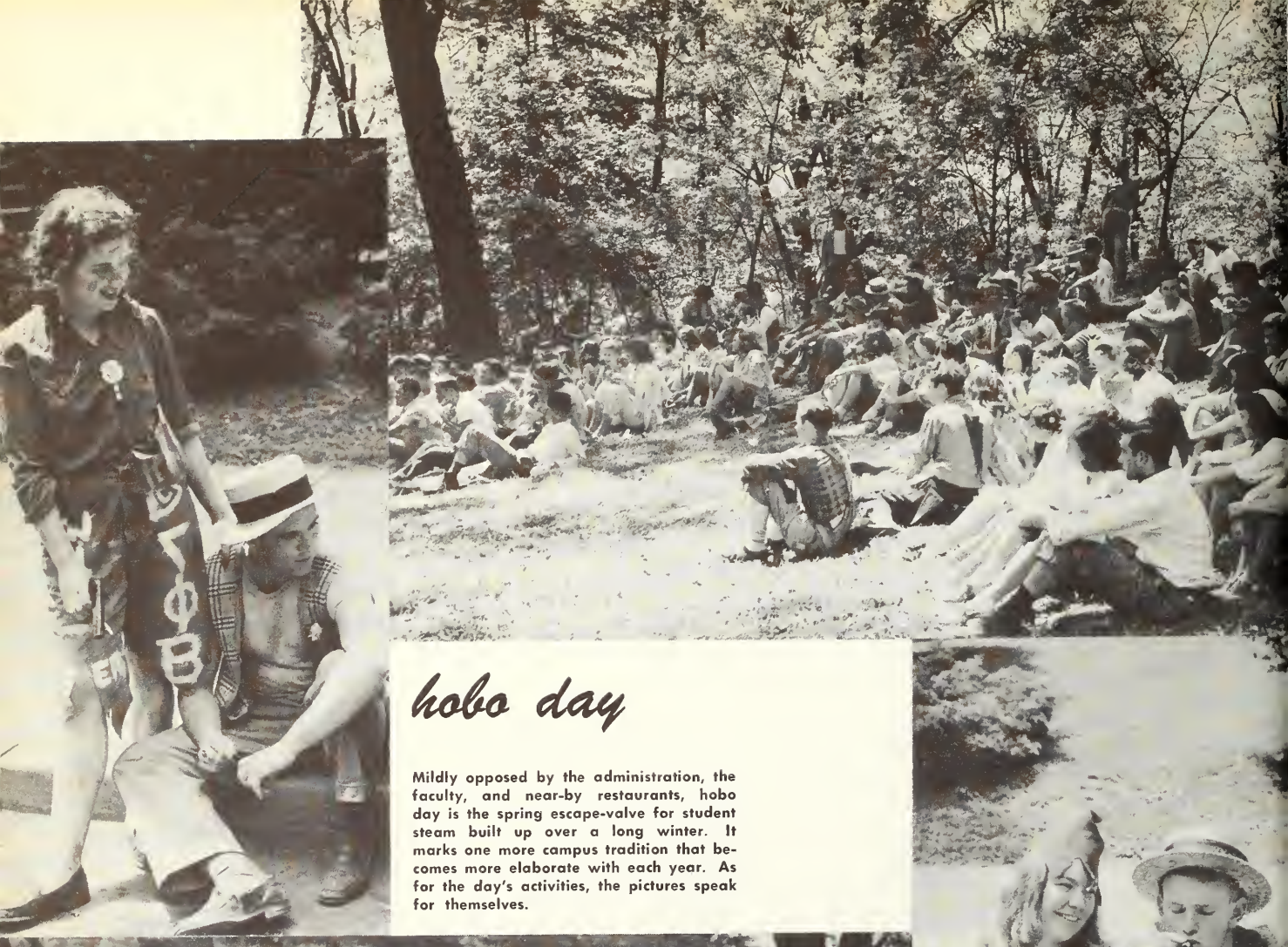

hobo day

Mildly opposed by the administration, the faculty, and near-by restaurants, hobo day is the spring escape-valve for student steam built up over a long winter. It marks one more campus tradition that becomes more elaborate with each year. As for the day's activities, the pictures speak for themselves.

debate – forensics

(left) Senior men's debate. (below) First year girls' debate and men's forensics. (center) Senior girls' debate and first-year men's debate. (bottom) All squads and girls' forensics.

First place winners in the State Contests this year were Don Clinton in the Peace Oratory and Dick Wehler in Extemporaneous Speaking. Wehler was elected the men's most valuable debater while Dee Pfeifer was chosen for the honor among the women.

dramatics

Confining the cast to members of the dramatics class and concentrating on just two three-act plays for the season, Blair theater crowds were greeted with top-notch stage presentation and scenery. The fall production, "The Late George Apley," was directed by the veteran Howard Gongwer while Joyce Snyder handled the direction of the spring classic, "Death Takes a Holiday." Leads Kenny Dickerson and Jeanne Wright in "Apley" and Minton Brees and Margaret Rhodes in "Death" turned in surprisingly good performances.

(top) On-stage cast of "George Apley." (above) Jack Kennedy, stage manager, and Howard Gongwer, director of "Apley." (left) Jeanne Wright as Mrs. Apley. (opposite page, top) Backstage during "Death Takes a Holiday." (center) Final act of "Deoth.' (bottom) On-stage cast of "Death.' (right) Leads Minton Brees and Margaret Rhodes.

A

thletics

health and physical education

Made possible through donations of the citizens of Springfield, the Wittenberg College field house is one of the most complete physical education plants in Ohio. With two gym floors, exercise rooms, class rooms, and a swimming pool, it enables the College to offer a full varsity, intramural, and service course program.

athletic staff

(top) Ruth Helsel, Mrs. Margaret Armstrong, Betty Doughman. (center) John B. Van Why, director of athletics. (bottom) Bernard Allison (baseball and freshman football), Howard Maurer (head coach of athletics), Robert Blackburn (track and freshman basketball), Van Why, Don McCullough(swiming and tennis). (bottom left) Charlie Lambert.

cheerleaders

(left to right)
Jo Johnson
Mickey McNelly
Henry Carter
Joan Young
Marilyn Jones

varsity "w"

OFFICERS:

James Gatchell, president
James Walsh, vice president
Charles Bishop, secretary
John Beymer, treasurer

MEMBERS:

Robert Beckstedt
Martin Bender
Jack Blough
Richard Browne
Robert Brammer
John Byrom
James Cheatham
Gene Cornwell
John Dadominici
Louis DeBaldo
Coe Dickey
Angelo DiRocco
Pete Fanning
Ed Finical
Pete Fowler
Gale Galbreath
James Garrison
John Geils
Boyd Gibson
James Hardman
Ray Helling
William Heath
Robert Holland
Robert Hollis
Walter Kendig
Kenneth Kent
Walter Koch
Michael Kovalich
Sam Knappenberger
William Lane
Richard Leffel
James Loehr
Edward Makowski
Victor Moellering
Paul Morsches
William Morgan
William Moore
Frank Parker
Michael Popko
Don Rankin
Armin Reissen
Thomas Risser
William Roeth
Henry Saeman
Dean Schafer
Robert Shannon
Edgar Stewart
Dale Storch
Robert Speer
Ray Stasco
Robert Turner
Deane Wallace
Robert Walsh
Robert Williams
Carl Willmeth
George Winkhouse
Norman Winterhoff
James Woodburn

FACULTY MEMBERS:

Bernard Allison
Robert Blackburn
Howard Maurer
Don McCullough
John B. Van Why

women's athletic association

OFFICERS:

Alice Wolf, president
Joyce Weiser, vice president
Carol Griesinger, treasurer
Ellie Armstrong, publicity
Betty Wadsworth, recording
Nancee Isler, social secretary

SPORTS MANAGERS:

Ellie Roller, hockey
Dotty Weaver, volleyball
Jackie Nulsen, bowling
Judy Gillette, basketball
Mabel Sarbough, tennis
Irma Hanneman, table tennis
Rita Langenhan, badminton
Nancy Humphreys, softball
Dotty Custer, hiking
Joyce Weiser, golf
Carol Griesinger, posture
Julie Miller, swimimng
Marilyn Jones, basketball club

SORORITY REPRESENTATIVES

Janet Bradley
Marilyn MacLardie
Darlene Broeske
Marjorie Jones
Jean Anderson
Dotty Custer
Janet Weigle

FACULTY:

Miss Helsel
Miss Doughman

With teams drawn from the association, Wittenberg competes in girl's intercollegiate athletic events with teams from Ohio State, Cincinnati, Miami and other universities. Although they participate in tennis, swimming, and other sports, field hockey is one of the most colorful of their events.

health service

Staff: Jack Gardner, attendant in men's infirmary; Mrs. Rena Coppess, supervisor of health; Edith Burrell, registered nurse; Mrs. Edith Thompson, receptionist; Hilda Allison, registered nurse; Dr. D. W. Mallett, college physician; Mrs. Esther Shockey, registered nurse. (inset) Sprecher House, health service building.

red cross

Wittenberg Campus Unit

COUNCIL:

George Billman, chairman
Martha Wheadon, vice chairman
Gerry Cottle, secretary
Bill Ramsey
Bill Billow
Marjorie Hines
Rosemary Rook
Lois Klar
Caroline Nigh
George Shaffer
Franklin Roelle
Fred Stover
Bob Chotoff
Paul Haney
Carl Schoman

FACULTY:

John N. Stauffer
Charles P. Cressman

football

"Too little depth—too many injuries." — the time-worn lament of football coaches was never more applicable to the Tigers than during the 1948 season. Although seasoned players were at a premium, squad morale was high for the season's opener, perhaps a little too high—little-known Hillsdale crushed the Tigers 26-0. The following week found the team still down and the Ohio Northern Polar Bears slugged to a 14-7 victory. With the count two and nothing against them, the Tigers still retained loyal student fans, but few gave the team much chance for a successful season. Invading Kenyon, they suddenly came to life after a third-quarter 14-0 lead over an underdog team and blasted to a 39-7 victory with an electrifying display of running by Browne, Beymer, Popko, and Stasco. Wittenberg stock went up several points, but the student body failed to realize that this game marked a turning point. The injury train began with Kenyon and continued right through to Wooster. Many front-line players spent more time in the training room than on the practice field. With injuries thinning out the starting eleven and making a shambles of the reserves, the Tigers became a three-quarter ball club. Mt. Union took a 20-6 decision, Heidelberg scored twice in the final frame for a 14-0 win, Marietta rolled to a 26-7 mark, champion Denison outplayed the Tigers in the second period of the Homecoming game and won going away, 32-14, and Wooster finished up a dismal season for the record books with a 31-7 setback for the Tigers in a Migration Day battle. Thus the 1948 season marked the most disastrous in fifty-six years of Wittenberg football; it also marked a new high in injuries and the absence of luck.

51
40
51
27
40

Dick Browne(carrying ball) was the most consistent ground gainer of the season and was selected by his team-mates as the 'Most Valuable Player." He later received honorable mention on Tom Harmon's Little-All-American tabulation.

BELOW:
Bob Brommer, qb; Bob Holland, qb;
Paul Morsches, c; Jim Gotchell, t.

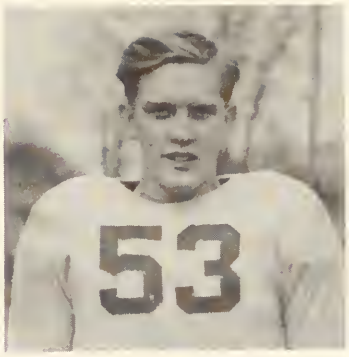

ABOVE:
Bob Turner, c; Jim Walsh, c;
George Winkhouse, hb; Dale Storch, g.

BELOW:
Jack Blough, qb; Chuck Bishop, g;
Rudy Lucas, t; John Beymer, hb.

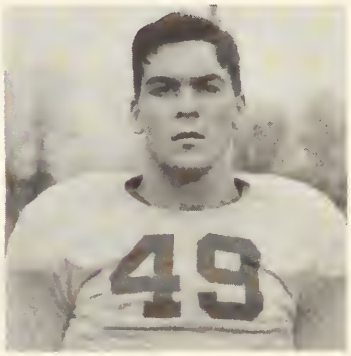

ABOVE:
Bill Heath, e; John Hiles, e;
Ed Finical, e; Pete Fanning, hb.

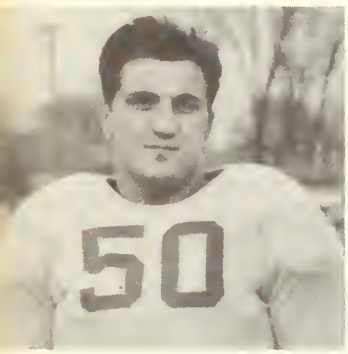

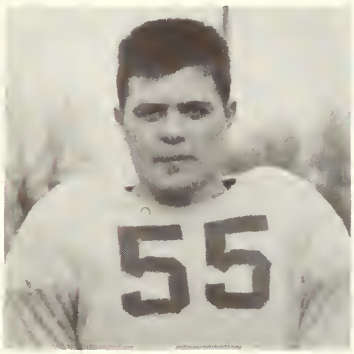

ABOVE:
Lou DiBoldo, t; Jim Cheatham, fb;
John Dodominici, g; Dick Browne, fb.

BELOW:
Jim Woodburn, t; Ed Stewart, g;
Frank Parker, e; Marty Bender, g.

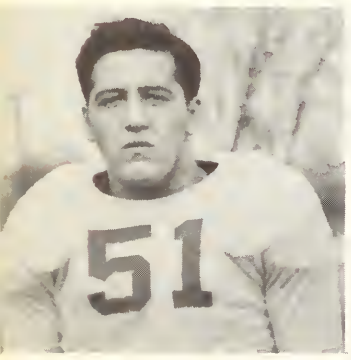

ABOVE:
Tony DiRocco, g; Bob Speer, e;
Armin Reissin, t; Hank Lehning, t.

BELOW:
Mike Popko, hb; Dick Pearson, qb;
Ray Stasco, hb; Howard Dunmire, trainer.

The main reason behind the Tiger's seemingly unerring ability to lose ball games during the 1948 season wos the unbelievable number of injuries to key personnel. Bandage-swathed tackler in the foreground is Armin Reissin.

First row: Coach Allison, Dick Ferree, Frank Elias, Lloyd Dunne, Paul Corey, Paul Grimm, Don Edwards, Don Miller, Assistant Coach Harry Householder. Second row: Dick Obne, Don Clinger, Herb Edelstein, Charles Weigel, Joe Fazio, Bob Hoover, Herb Loehrke, Manager Ed Schultz. Third row: Manager Ronald Kirsten, Bob Minshall, Dick Borst, Bill Hammond, Karl Smith, Paul Weigel, Loyal Bishop, Mike Skuban. Fourth row: Duane Lance, Tom Peterson, Keith Miller, Jerry Janosek, Jim Winter, Bob Pearson, George Mourouzis.

freshman football

Newcomers to Wittenberg football were guided this year bu Bernie Allison, likewise a newcomer in the athletic department. The Cubs were limited to three games, but in active competition they gained a good share of gridiron experience.

The Cubs defeated Wilmington 20 to 6, coming from behind to post the victory. The Frosh had a nip-and-tuck battle with the Baby Bishops of Ohio Wesleyan, but came out on the short end of the score, 9 to 7. In the finale at Gambier, the Kenyon freshmen edged the Cubs in the final quarter, 18 to 24.

Twenty-five men were awarded numerals at the annual gridiron banquet.

basketball

Opening up wtih four new faces on the starting quintet, the Cardinal and Cream suffered first-night jitters and dropped a ragged tilt to little Earlham. Back on their own floor, they became a new ball club featuring no star, but good, sound team-work. And it was team-work that carried the Tigers to six victories in their next eight starts. Leading the conference for over three weeks, the Tiger victory spark died out as suddenly as it began. Plagued by an inability to win road games, the remaining seven games were lost by five close margins and two decisive routes, and the Tigers gradually slipped down to their final rung of twelfth of seventeen entrants. Starting five for the Tigers were Ed Makowski, Dick Leffel, Jim Hardman, Bill Roeth, and Deane Wallace, with Bill Dillon, Walt Kendig, Jim Cornwell, Bob Shannon, and Wally Moll providing the main reserve strength. Makowski racked up 300 points in sixteen games for a 18.75 average and a new sophomore scoring record.

Despite the poor record of only six victories, the Tigers turned in several games with more thrills-per-minute than any game for several years. In the first home game, the highly-touted Georgetown Hoyas were defeated 72-61 by a fast break and a thrilling overtime. On February 5, the Marietta Pioneers invaded Springfield with lopsided victories over power laden Kent State, Ohio University, and Ohio Wesleyan. A capacity crowd was treated to a spectacular uphill battle by the Tigers, with a sensational long shot by Deane Wallace knotting the count at 71-all as the final buzzer sounded. Ed Makowski was fouled on the play, and the sophomore ace broke the deadlock and the hearts of the Marietta team with his perfect charity toss.

Bill Roeth, saphomore guard, was voted "Most Valuable Player" by the squad.

Wittenberg	49	—	53 Earlham
Wittenberg	72	—	61 Georgetown
Wittenberg	59	—	61 Kentucky Wesleyan
Wittenberg	69	—	60 Denison
Wittenberg	78	—	84 Defiance
Wittenberg	64	—	62 Heidelberg
Wittenberg	74	—	66 Denison
Wittenberg	61	—	56 Transylvania
Wittenberg	72	—	71 Marietta
Wittenberg	56	—	82 Ohio Wesleyan
Wittenberg	90	—	96 Kenyon
Wittenberg	71	—	78 Oberlin
Wittenberg	73	—	88 Ohio Northern
Wittenberg	76	—	90 Ohio Wesleyan
Wittenberg	72	—	78 Ohio Northern
Wittenberg	60	—	80 Marietta

Ed Makowski, forward (L) 300 pts.

Jim Hardman, center (L) 121 pts.

Dick Leffel, forward (L) 208 pts.

Deane Wallace, guard (L) 106 pts.

Walt Kendig, guard (L) 41 pts.

Gene Cornwell, forward

Wally Moll, guard

Bill Dillon, center (L) 105 pts.

Dave Stucky, forward

Jim Dillon, center

Bob Shannon, guard

Al Heim, guard

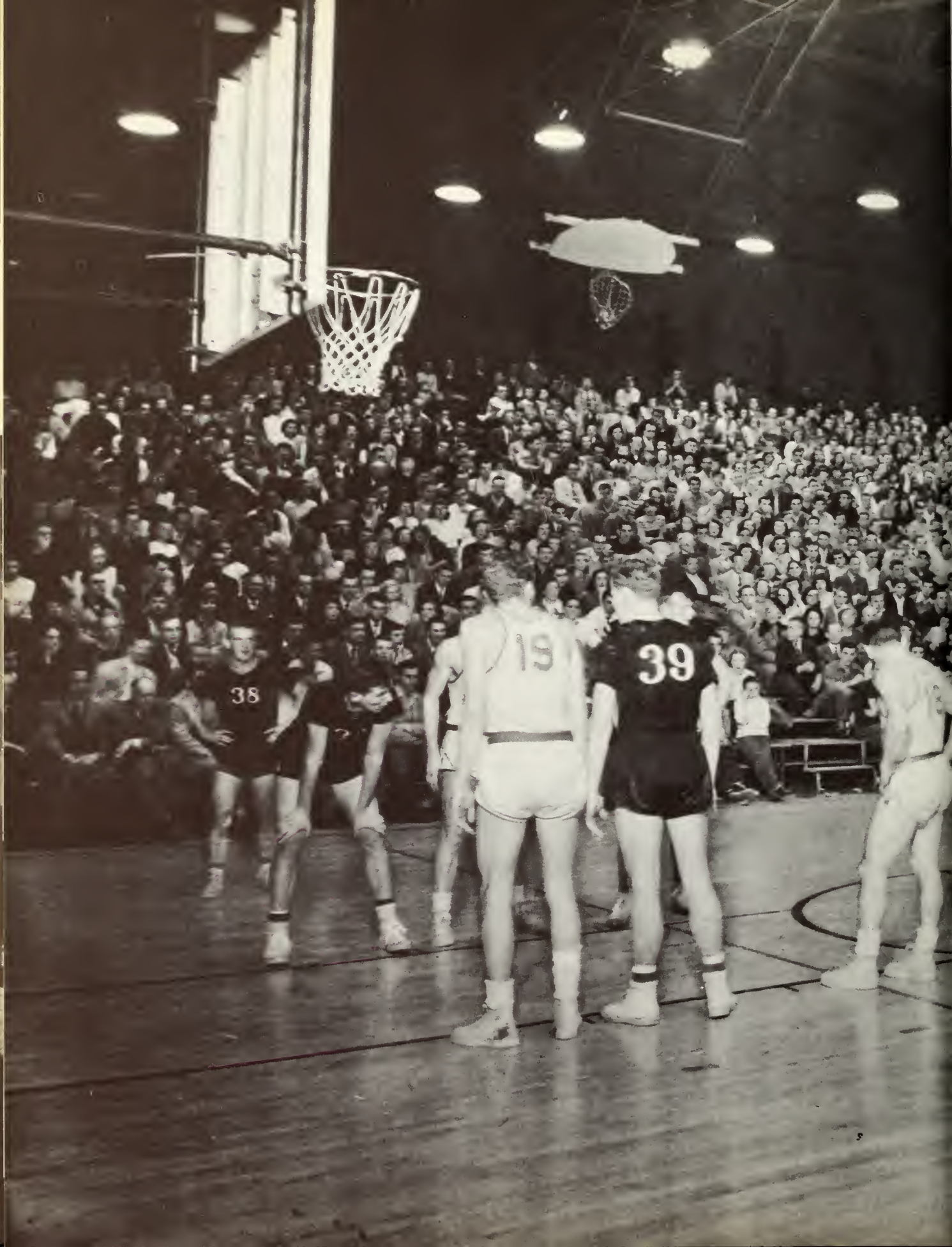
38
19
39

30

Kneeling: Tom Ferree, Dudley Moore, Dick Pence, Gene Gherlein, Tom Eberhard, Coach Blackburn. Standing: Mgr. Jack Leinaweaver, Jack Hoskett, Jerry Janosek, Perk Robbins, Loyal Bishop, Boyd Pyles.

freshman basketball

Behind Coach Bob Blackburn, the Wittenberg freshmen compiled a perfect intercollegiate record of six victories. The Cubs crushed the Big Red of Denison 64-52 at the field house, and ten days later repeated the performance by a score of 66-44 at Granville. At Wilmington they rolled over the Quakers 57-47, and swarmed over Ohio Wesleyan in a 76-46 verdict. The Cubs leveled Ohio Northern 71-60, and finished the season with a decisive victory over Ohio Northern 99-50. The starting five of Loyal Bishop, Tom Eberhard, Gene Gherlein, Dudley Moore, and Perk Robbins, as well as Tom Ferree, Jerry Hosket, Jerry Janosek, and Dick Pence were awarded numerals at the annual basketball banquet.

Golf, tumbling, swimming, tennis, dancing, and volleyball are only a few among the myriad of service courses instructed in the physical education department. Some of the more unique courses are camping, archery, handball, and heavy apparatus.

swimming

Behind the expert tutoring of Don McCullough, the mermen compiled a blazing record of nine victories against three setbacks. The season was noteworthy on not only the record but also because of the unprecedented student backing that sent "Mac" and eleven key men down to Fort Lauderdale, Florida, to attend the National Aquatic Forum during Christmas recess. Wittenberg and Ohio State were the only Buckeye representatives in such aquatic circles as Yale, Michigan, Dartmouth, LaSalle, and Princeton.

Wittenberg took a fourth in the Ohio Conference Relays with first place taken by powerful Oberlin. Competition for the next three slots was very keen, with the mermen bowing to Kenyon and Kent State. Bob Blesch churned to an undefeated season in twelve dual meets, scoring 125.25 points to set a new individual record. Pete Fowler scored 100.23 points and John Geils wound up in the show spot with 72.14 points. In point totals, the Tiger mermen scored 562 to 317.

Letters were awarded to Robert Blesch, John Byrom, Coe Dickey, Peter Fowler, John Geils, Gale Galbreath, Jim Garrison, Boyd Gibson, Bill Heath, and Vic Moellering. With reinforcements from a powerful freshman team to compensate for present varsity shortages, prospects for next year's season look very bright.

VARSITY RECORD

Wittenberg	33	Ohio University	42
Wittenberg	50	Ohio Wesleyan	24
Wittenberg	64	Earlham	11
Wittenberg	45	Kent State U.	30
Wittenberg	29	Kent State U.	37
Wittenberg	58	Baldwin Wallace	17
Wittenberg	28	Erie YMCA	47
Wittenberg	58	Earlham	15
Wittenberg	52	U. of Louisville	23
Wittenberg	58	Baldwin Wallace	17
Wittenberg	35	Ohio Wesleyan	31
Wittenberg	54	Wooster	21

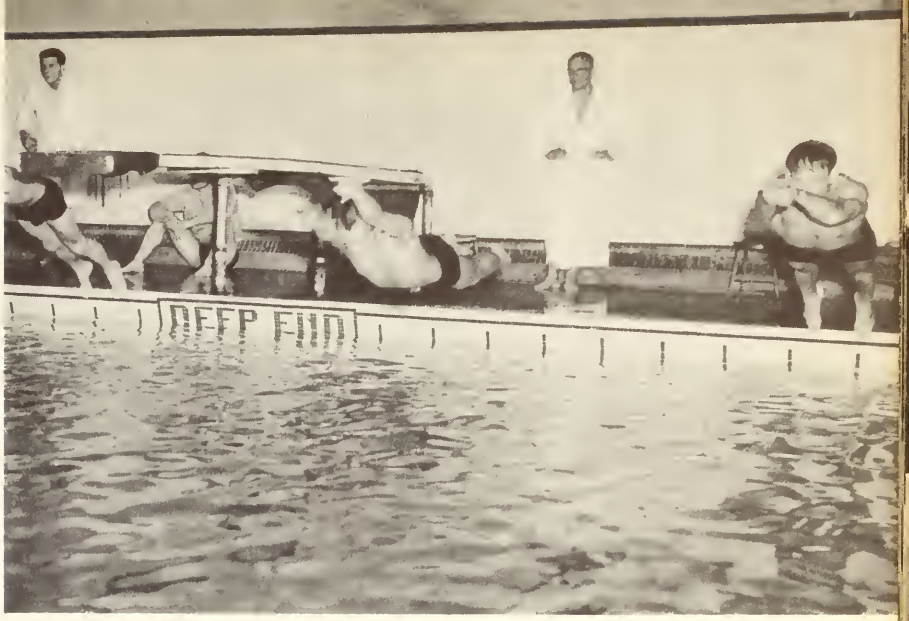

First Row: Bob Endruschat, Jim Garrison, Boyd Gibson, Bill Heath, Pete Fowler, Coe Dickey, Bill Morgan.

Second Row: Coach McCullough, Wolfgang Haller, John Byrom, Gale Galbreath, Bob Blesch, Fook Shiu Li, John Geils, Vic Moellering, mgr.

(pictured at left) McCullough encourages Boyd Gibson after a close 220-yard freestyle. (top right) Blesch and Gibson take off in the 440-yard freestyle. (center) Garrison and Morgan churn to a one-two finish in the breaststroke. (bottom) "Mac" takes another dip for victory. (lower left) Blesch rounds into last lap of 220-yard freestyle.

spring sports

baseball

Elwood Pitzer, Wittenberg All-American alumnus, coached the diamond squad to a 5-2 season. The Tigers opened with a 15-6 trouncing of Findlay with Hiles pitching, and Roeth followed up by pitching a 9-7 win over Muskingum. With Bremer pitching, Wilmington lost 11-9 and Denison went down 6-3 with Hiles on the rubber. Capital eked out a 7-6 decision, followed by a tie and a 7-6 verdict over Ashland with Bremer and Walsh sharing the mound duties. Hiles finished the season with a 4-1 loss to Marietta. Letters were awarded Bob Beckstedt, Herb Bonner, Fred Bremer, Kale Canfield, Bob Decker, Gene Fellmuth, Jim Hardman, John Hiles, Walt Kendig, Chet LaBuda, Pete Lizza, Dick Leffel, Dave Morgan, Bill Roeth, Jim Walsh, George Winkhouse.

track

Under Bob Blackburn, the 1948 Tiger thinclads rang up the first undefeated track season in Wittenberg's history.

In the Kenyon opener, the Tigers bypassed the Lords 67½-59½. This victory was followed by a 89½-37½ triumph over Ohio Northern and a 100-27 romp over Findlay. In a triangular meet with Heidelberg and Findlay, Wittenberg topped the scoring 68 to 67½ and 23½ respectively. Floundering in a 91-36 trouncing Wilmington was next on the victory list. In the season finale, the Tigers pasted Capital with a sound 79-48 defeat. A hot conference relay meet left Wittenberg tied for fourth in a field of nineteen.

Only Cliff Sampson and Bob Hollis stood out on a notably well-balanced team. For the second straight year, Cliff took the conference shot-put and Bob, undefeated throughout the season in the dashes, bowed only to Olympic champion Harrison Dillard.

Letters were awarded to Bob Hollis, Bill Lane, Jim Loehr, Bill Moore, Bill Roeth, Henry Saeman, Nick Theodore, Cliff Sampson, Bob Walsh, and Jack Williams.

tennis

The Tiger netmen were guided by Don McCullough through a season hampered by rain. The opening match at Ohio Wesleyan was copped by the Bishops 6-1. The Tigers then played host to a winning Capital team 4-3. The Wilmington Quakers were shut out 6-0 and then visited Springfield to be defeated 6-1. Ohio Wesleyan poured the pressure on and swept the Tigers 7-0. Muskingum downed the Tigers 5-2 and Capital duplicated this score in the season finale. Letters were awarded Earl Fritts, Don Gast, Bill Renz, Bob Shannon.

golf

Of a ten match schedule, only seven matches actually materialized due to cancellations and weather conditions. In the opener April 26, the team received a severe setback, 10½-½. However, this defeat was countered with a 10-2 victory over Findlay followed closely by victories over both Ashland and Heidelberg by the score of 7-5. In return matches Findlay and Heidelberg were defeated 9-3, and 6½-5½ respectively. In the conference matches at Granville, Wittenberg was fifth in a field of fifteen.

Letters were awarded to Frank Csaszar, James Dunkel, Sam Knappenberg, and Richard Shay.

Kneeling: Walt Kendig, Herb Bonner, Jim Walsh, Fred Bremer, Coach Pitzer, Dave Morgan, Dick Leffel, John Hiles, Clem Baronowski. Standing: Bob Brammer, Bob Beckstedt, Jim Hardman, Chet LaBuda, Bob Decker, Gene Fellmeth, Bob Ruffing, Kale Canfield, Don Hertler, George Winkhouse, Rex Hardin.

1st. row: Ray Helling, Henry Saeman, Jack Williams, Jim Ripple, Gus Mueller, Gene Cornwell, Bob Hollis, George Haynes, Cliff Sampson. 2nd. row: Bill Lane, mgr., Bill Moore, Harold Minnich, Frank Ewing, Bill Roeth, Mickey McMahan, Bill Loehr, Coach Blackburn. 3rd. row: Nick Theodore, Bob Walsh, Don Clinton, Ben Grosscup, Sam Kovac, Jim Gatchell, Feland Meadows.

Kneeling: Bob Shannon, Bill Cain, Don Gast

Standing: Don Bowman, Bill Renz, Earl Fritts

spring practice

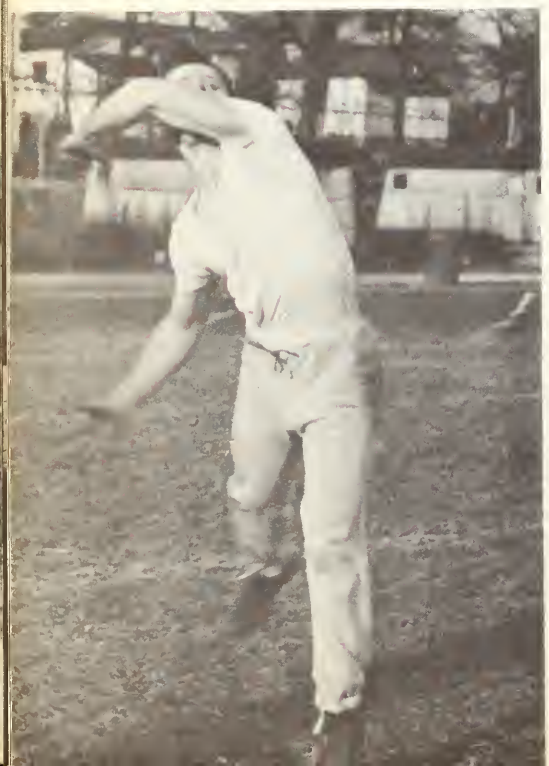

intramurals

women's intramural awards

Badminton .....Alpha Delta Pi
Basketball .....Delta Zeta
Posture .....Alpha Xi Delta
Table Tennis .....Chi Omega
Volleyball .....Alpha Xi Delta
Swimming .....Delta Zeta

men's intramural awards

Volleyball (League I) ...Pi Kappa Alpha
Volleyball (League II) ..Alpha Tau Omega
Basketball (Red League) ..Pi Kappa Alpha
Basketball (White League) ..Independents
Basketball (Blue League)Alpha Tau Omega
Table Tennis .....Dorm League
Handball .....Phi Mu Delta
Tennis .....Alpha Tau Omega
Golf .....Phi Kappa Psi
Foul Shooting .....Alpha Tau Omega
Swimming .....Phi Gamma Delta
Horseshoes .....Dorm League
Softball .....Alpha Tau Omega
Touch Football .....Phi Kappa Psi
Badminton .....Phi Gamma Delta

o c i a l

pan-hellenic council

Directing board of women's greek activities on campus and sponsor of the annual Pan-hellenic dance.

Alpha Delta Pi	Dee Pfeifer Shirley Pau
Alpha Delta Pi	Dee Pfeifer Alice Wolff
Alpha Xi Delta	Shirley Pauley, treasurer Marian Miller
Chi Omega	Carol Parmley Carolyn Shreck, president
Delta Zeta	Lynn Kuhls, secretary Dorothy Zenk
Gamma Phi Beta	Jan Fessler, vice president Mary Fran Kerr
Kappa Delta	Carol Nulsen Eleanor Teets

interfraternity council

Coordinator of campus activities.
Sponsors of Varsity Nite and the All-Greek dance.

Alpha Tau Omega	Stan Grueninger, president
	Bob Hollis
Beta Theta Pi	John Bowen
	Jim Hauck
Delta Sigma Phi	George Hughes, vice president
	Bill Hamilton, secretary
Phi Gamma Delta	Frank Parker
	Dean Shaffer
Phi Kappa Psi	Sam Knappenberger
	John Bucholtz
Phi Mu Delta	Bob Holland
	Jack Head
Pi Kappa Alpha	Don Bowman, treasurer
	Lloyd Young
Lambda Chi Alpha	Harry Schmidt
	Steve Kovacik
Faculty	John N. Stauffer
	Dr. Melvin Laatsch

alpha tau omega

Chio Alpha Psi Chapter founded in 1883.

AWARDS: League II Volleyball Trophy
Blue League Basketball Trophy
Intramural Tennis Trophy
Intramural Foul Shooting Trophy
Intramural Softball Trophy

OFFICERS

Rex Zimmerman, President
Morton Sadler, Vice President
Donald Hertler, Secretary
James Gerber, Corresponding Secretary
Robert Emblem, Treasurer

ACTIVES

Edward Abbott
Jack Armstrong
Harlan Baldwin
John Beymer
David Brinkman
William Cain
Richard Crist
Robert Crist
John Conn
Coe Dickey
James Dillon
John Dunmire
Donald Francis
Louis Fritz
Gale Galebreath
Gene Gherlein
Christian Gregerson
Stanley Grueninger
William Grubbs
James Hardman
Stephen Hart
Donald Heinze
Robert Hollis
Harold Householder
Ned Kamp
Robert Kline
Walter Koch
Richard Koozer
Samuel Kovac
Frank Krautwater
Robert Layborne
Richard Lawrence
Paul Lehr
Richard Leffel
Richard Little
Rutledge Mayo
Lawrence Miles
Robert Parker
William Paul
William Ramsey
Arthur Rhodes
Wallace Ries
Robert Roeth
Russell Rollins
Lowell Sanners
Robert Schmidt
Michael Skuban
Dean Spragg
James Stull
Dean Wallace
James Walsh
Samuel Wang
John A. Williams
George Winkhouse

PLEDGES

Ellard Amundson
Richard Anderson
Robert Ballentine
Frank Elias
Ray Lubbers
George Murphy
Richard Obney
Robert Parmalee
Boyd Pyles
David Reynolds
T. Skillman
Thomas Walsh
Larry Zinn

beta theta pi

Alpha Gamma Chapter founded January 18, 1869.

AWARDS: Trophy for Homecoming Decorations

OFFICERS

Carl Withers, President
James Hauck, Vice President
Clifford Mellott, Secretary
Jarry Hamilton, Recording Secretary
Lester Slagle, Treasurer

ACTIVES

Lowell Arthur
John Bowen
Joseph Brumm
John Byrom
Lloyd Campbell
Arthur Christen
David Clingman
Richard Dennis
Angelo Di Rocco
Albert Fisher
John Geils
Paul Grimm
Phillip Hanes
Robert Hawken
James Hoffman
William Hottman
Jack Lewis
Robert Lindeman
Thomas Lindner
Robert Mast
John McNair
Rufus Murphy
Patrick O'Bryan
William Pence
Michael Popko
Ward Reiss
Charles Renner
Franklin Roelle
Frederick Sharke
Albert Snyder
George Taylor
Eugene Vitori
Donald Ward
Jerome Warden
Ralph Welsh
John Wright

PLEDGES

James Atchison
Donald Boucher
Charles Cross
Clifford Lowum
Gordon Myer
Robert Nagy
Norman Pearson
Henry Roberts
Joseph Wise

delta sigma phi

Beta Iota Chapter founded April 9, 1932.

OFFICERS

Robert Gartelmann, President
William Hamilton, Vice President
Howard Heck, Secretary
James Stuck, Corresponding Secretary
Robert Bradbury, Treasurer

ACTIVES

James Bishop
Robert Bowman
Ewen Bryden
George Collins
Lester Fox
Earl Fritts
Daniel Harman
Raymond Helling
Howard Hildebrand
Walter Hogue
George Hughes
Paul Martin
Charles Mefford
William Parker
Robert Plazibat
Robert Powers
William Ridenour
Perk Robbins
George Schmidt
Joseph Shall
Clayton Shultz
Wendel Shultz
Hanson Sigafoos
Carl Smith
Frederick Stover
James Stutzman
Frederick Swihart
Gordon Thor
David Tritch
William Tucker
Ralph Weigel
Robert Wiant

PLEDGES

Morris Jones
Daniel Nash
Frank Rossitto
James Smith
Robert Ward

lambda chi alpha

Nu-Zeta Chapter founded October 11, 1939.

AWARDS: League Football Trophy

OFFICERS

Chuck Fisher, President
Jack Schreiber, Vice President
Joe Kramer, Secretary
James Garrison, Treasurer
(Earl Mautz, Pres. 1st Sem)

ACTIVES

Robert Anderson
Robert Bates
George Billman
Loyal Bishop
James Davies
Wayne Dixon
Dolf Droge
Charles Drum
Kenneth Dunlap
Edwin Finical
Ernest Hanmer
Bruce Hehn
Alex Hlivko
Robert Johnson
Alvin Jordan
Albert Kingston
Steven Kovacic
Edward Makowski
Ronald Mezger
Harold Minnich
Rex Montague
Earl Mautz
John Park
Richard Pearson
Harold Rhoads
John Royer
Fred Scheuerman
Harry Schmidt
James Seitz
William Shreck
Robert Sindlinger
Charles Speer
John Stevenson
William Stewart
Richard Stolzenbach
Robert Streight
William Timmerman
Joseph Tucker
James Violet
Lane Wilgus
John Williams
Norman Winterhoff
Raymond Zurbrigg

PLEDGES

Robert Colglazier
Daryl Ellsworth
Donald Fairburn
Richard Heim
Edward Huling
Fred Koenreich
George Kopp
John Leinaweaver
Stacy Lloyd
Dave Marks
Andrew Snellings
Eugene Surbey
Allan Wallace
Charles Winberg
Robert Zoeller

Robert Weiscotten (social member)

PLEDGE
SWEATE
DANC

phi gamma delta

Sigma Chapter founded in 1884.

AWARDS: Intramural Badminton Trophy
Intramural Swimming Trophy
Varsity Night Trophy

OFFICERS

Dean Shaffer, President
John Hanley, Recording Secretary
Donald Rankin, Corresponding Secretary
Stanley Wood, Treasurer

ACTIVES

Michael Albl
George Allf
Richard Archer
Thomas Baker
Richard Binnig
Robert Blesch
John Blough
Allen Brain
Minton Breese
Richard Browne
John Burns
W. Henry Carter
Clarence Conrad
Harry Cross
Donald Deer
Louis Digel
Lester Dotts
Thomas Eberhardt
Peter Fowler
William Freshney
James Gatchell
Boyd Gibson
George Glenn
Thomas Gotro
Charles Gribler
Brady Griffith
Jackson Hall
Richard Harrison
Robert Harrison
Terrance Heil
Eugene Hill
Hobart Ingle
Dale Jackson
Gerald Janosek
James R. Jones
Frank Jogwick
Harold Jordan
Kenneth Kent
Raymond Kinzel
Ronald Kirsten
Charles Knaurer
William Lane
Duane Lantz
Gerald Lesser
William Leuby
Donald Lumadue
Robert Lynch
Frederick Martin
Keith Miller
Robert Miller
John Moellering
Victor Moellering
Walter Moll
William Morgan
Paul Morsches
Robert Niemeyer
Richard Osborne
Frank Parker
Thomas Peterson
Leonard Ray
Paul Riehm
James Richards
Fred Richman
William Rinker
John Robinson
Jack Ross
Kenneth Schoening
Edward Schulz
Richard Scoon
Robert Scoon
Phillip Sekola
Robert Shannon
William Shaw
Raymond Stasco
Edgar Stewart
Ralph Thomas
Bruce Tobey
Bertrand Trompeter
Frank Webster
H. Jay Wermund
James Wickemeyer
Kenneth Wickemeyer
Carl Willmeth

phi kappa psi

Ohio Beta Chapter founded in 1866.

AWARDS: Interfraternity Sing Trophy
Intramural Touch Football Trophy
Intramural Golf Trophy

OFFICERS

Sidney Sprague, President
Walter Voss, Vice President
David Dove, Recording Secretary
Robert Vonachen, Corresponding Secretary
Charles Rechel, Treasurer

ACTIVES

Jack Agnew
Robert Beatty
Robert Beckstedt
Roger Belley
Milan Bendik
Frederick W. Bremer
Frederick J. Bremer
John Buckholtz
Robert Chotoff
Donald Clinger
Crawford Coy
Paul Cronley
Daniel Daugherty
Vincent Del Medico
Kenneth Dickerson
William Driehorst
George Gianopulos
Kenneth Gilbert
James Gray
Robert Green
Wolfgang Haller
William Hammond
Frank Hasseld
Charles Henry
Arthur Hess
Lawrence Hoffman
Walter Kendig
Jack Klausmeyer
Sam Knappenberger
William Lashley
Charles Liebert
Robert Luddington
Paul Ludwig
Robert Lynn
Robert MaGaw
Gene Markley
James Mercer
James Might
James Moistner
Richard Morrissey
Dudley Moore
Jack McAfee
Norman Nestler
John Oldham
Richard Pence
John Pflueger
James Ripple
Thomas Risser
Blair Ruhl
James Rush
Kenneth Sauer
Robert Schwiekart
Francais Sherman
Richard Shay
Carl Siegwarth
Karam Skaff
Matthew Spenadel
Roger Stilwell
Paul Stroup
Erwin Studer
Paul Swackhammer
Kenneth Upton
Harold Thornburg
Tully Waggoner
Robert Walsh
James Walter
Jerry Weikert
Harold Weisman
Frederick Weilandt
Jack Wilkes
Frederick Zimmer
Donald Zornow

phi mu delta

Phi Mu Chapter founded March 1, 1930.

AWARDS: Intramural Handball Trophy.
Intrafraternity Scholarship Trophy.

OFFICERS

William Heath, President
Charles Gard, Vice President
Delbert Haefka, Corresponding Secretary
Edwin Ehlers, Secretary
Charles Anderson, Treasurer

ACTIVES

Donald Anders
John Andrews
Clement Baronowski
George Barto
Robert Becky
Martin Bender
Robert Brammer
Duane Buckert
James Cheatham
Richard Clingman
Donald Coester
Ellsworth Cox
Ralph Cripps
Paul Day
Donald Edwards
Robert Endruschat
Peter Fanning
Harold Figley
Thomas Freshour
Charles Furry
James Gilkey
Donald Gillhouse
Paul Goering
Paul Haney
Robert Haskel
Paul Hatfield
Jack Head
Robert Holland
Albert Hollowell
Harold Jasnau
Kenneth Johnson
Lennart Kopra
Phillip Lockman
Herbert Loehrke
Rudolph Lucas
Dale McDonald
Robert Minnich
William Mitchell
Donald Moore
August Mueller
Stetson Oster
Roger Page
Robert Pierson
Robert Smith
Frank Starkey
Dale Storch
Charles Sutermaster
John Wahlstrom
Richard Wengenroth
Richard Werstler
Emlyn Whilding
Lloyd Wible
Jack Wills
Matthew Winters
Charles Witthoft
William Woodworth
Earle Ziska

PLEDGES

William Benyak
John Black
Harry Burger
Paul Klosinski
Michael Kovalic
William McKnight
George Mourouzis
Robert Paal
Richard Stephens
John Stoner

TAXI

pi kappa alpha

Gamma Zeta Chapter founded in 1926.

AWARDS: League I Volleyball Trophy
League I Basketball Trophy

OFFICERS

James Putnam, President
Ned Schall, Vice President
Robert Hunt, Secretary
Donald Bowman, Treasurer

ACTIVES

Richard Bennett
Charles Bishop
Willaim Black
Joseph Brucker
Robert Callison
William Davis
Willaim Diehl
John Hiles
Lloyd Hill
Thomas Hunt
Robert Kroll
G. W. Loomis
Robert McClintick
Hugh Malone
Lawrence Marker
Robert Miller
Ray Pfieffer
Jerald Schall
George Shaffer
Howard Stephens
David Stucky
Carl Thomas
Robert Turner
Ralph West
James Wilkins
James Woodburn
Harry Wren
Lloyd Young

PLEDGES

David Corlett
Richard Gibbons
Richard Graeff
Richard Kerrigan
Robert Minshall
Pete Reisen
Warren Veitinger

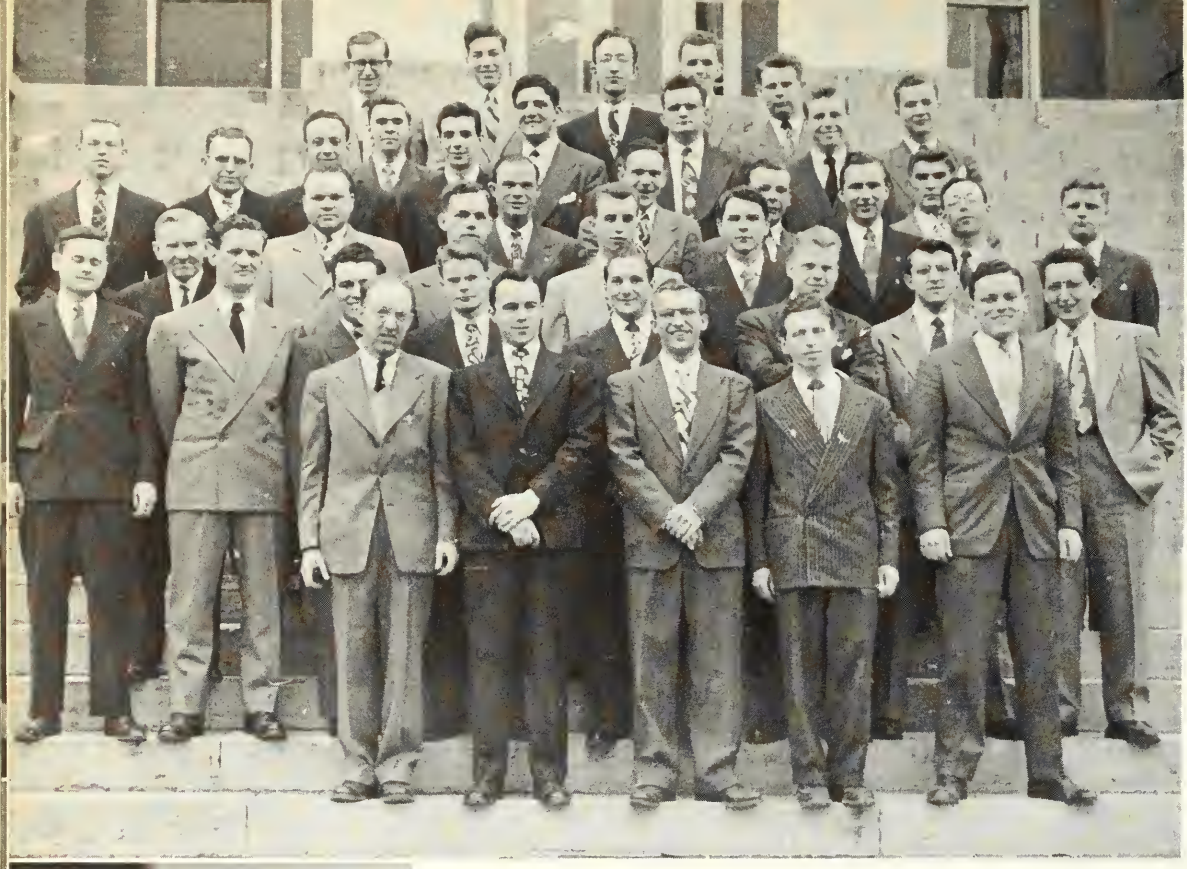

dorm league

Founded in 1904.

AWARDS: Intramural Table Tennis Trophy
Intramural Horseshoes Trophy

OFFICERS

David Berry, President
Robert Keyser, Vice President
James Snyder, Secretary
Marvin Hornstein, Treasurer

PLEDGES

Richard Braverman
Manuel Cabarcos
Robert Fredrickson
Louis Fricke
Donald Hanson
Robert Hoover
William Mynchenberg
John Neeper
Arthur Nielsen
John Patterson
Norman Person
William Ratter
Arlington Rehrig
John Shirley
Victor Vely
Thomas Webb

ACTIVES

Charles Anders
Theodore Bell
William Billow
Richard Burrington
Frank Csaszar
John Fletcher
William Houghtaling
Thomas Kiester
Gubby Lada
Jack Layland
George Leedom
Alan McNerney
James Maurice
Feland Meadows
Richard Petrocelli
Wayne Polzin
Carl Reibs
Henry Saeman
Phillip Shnapier
Norman Turley
John Ward
Robert Whitenack
Martin Wolfson
Sherley Wollam
William Yeazell
Norman Zehner

1 BAR OF
SOAP IS
ALL WE A
NURSES IN FRENCH
HOSPITALS HAVE ONLY
1951

1951

alpha delta pi

Chi Chapter founded November 20, 1913.

AWARDS: Intramural badminton trophy

OFFICERS

Alice Wolff, President
Miriam McNelly, Vice President
Irene Peters, Recording Secretary
Marie Johnson, Corresponding Secretary
Patricia Johnson, Treasurer

ACTIVES

Nancy Alexander
Alice Barcus
Marilyn Beattie
Joanne Benn
Jane Bills
Janet Bradley
Dorothy Braunlich
Sally Brubaker
Sue Ann Cailor
Marilyn Claes
Polly Crawford
Rose Crawford
Mary Jane Creviston
Joan Crittendon
Paula Cohagen
Betty Cole
Margaret Cullen
Shirley Dean
Kay Dolbeer
Freda Feldkircher
Jean Faux
Barbara Fleming
Imogene Fox
Mary Lou Gerber
Nancy Gift
Sally Head
Jane Hoeflick
Nancy Huffman
Virginia Huffman
Nancy Humphreys
Marilyn Jones
Mildred Kloss
Gail Kollie
Audrey Korn
Mary Ellen Lantz
Betty Lou Leatherman
Lois Legge
Marilyn Loetz
Sue Miller
Marilyn Mitchell
Mary Murray
Jane Otter
Harriet Pattison
Masie Patterson
Doris Pfeifer
Arlene Rhodes
Margaret Richards
Jean Roessler
Patricia Ross
Marjorie Scheiter
Jane Seiberling
Marcene Seiberling
Joyce Snyder
Ann Taylor
Carolyn Thompson
Martha Whedon
Betty Wallick
Mary Alice Walsh
Betty Wilkans
Joan Young

ΑΛΦΑ ΞΙ ΔΕΛΤΑ

Alpha Xi Delta

alpha xi delta

Zeta Chapter founded in 1904.

AWARDS: Trophy for Homecoming Decorations
Intramural Volleyball Trophy
Posture Contest, 1st Place
Alpha Xi Delta Province II Improvement and Achievement Trophy

OFFICERS

Marian Miller, President
Carol Gast, Vice President
Shirley Weaver, Recording Secretary
Mary Alice Teeter, Corresponding Secretary
Kathleen Cornell, Treasurer

ACTIVES

Barbara Barth
Marion Bolster
Margaret Borst
Carolyn Brehm
Marilyn Carter
Marilyn Cato
Jenny Cory
Jane Donaldson
Mary Emerson
Evelyn Estridge
Jean Ferriot
Jean Flanagan
Joan Gemmill
Barbara Getter
Jeanne Godden
Cleo Hanes
Carolyn Hartshorn
Gloria Henrich
Marjorie Hines
Shirley Holt
Nancee Isler
Jacqueline Jones
Dorothy Keller
Marilyn Keller
Nancy Kiester
Ruth Leck
June Leighton
Jo-Ann Lewis
Coila Lichtenberger
Patricia McCann
Marilyn McLardie
Jean Miller
Julie Miller
Dorothy Nelson
Muriel Paschal
Shirlev Pauley
Virginia Phillips
Carolyn Pridgeon
Margaret Rankin
Charlotte Stolzenbach
Charlotte Teeter
Mary Luthy Wagenheim
Evelyn Warren
Dorothy Weaver
Barbara Wolfe

PLEDGES

Virginia Hibbett
JoAnne Hooley
Marilyn Horstman
Janet Kroencke
Patricia Miller
Mary Katherine Pancake
Virginia Paxson
Marlene Semmons

chi omega

Tau Gamma Chapter founded in 1924.

AWARDS: Intersorority Sing Trophy
Intramural Bridge Trophy
Intramural Table Tennis Trophy
Panhellenic Scholarship Award
Boost 'W' Scholarship Award

OFFICERS

Carolyn Shreck, President
Barbara Fisher, Vice President
Ruth Birch, Secretary
Phyllis Phillipy, Treasurer

ACTIVES

Patricia Ann Anthony
Jean Baker
Jane Baldwin
Joan Ball
Jean Barrett
Emily Lou Belden
Norma Bell
Sally Bell
Phyllis Blythe
Darlene Broeske
Marilyn Chandler
Geraldine Cottle
Mary Ann Cooper
Shirley Cox
Martha Davidson
Louise Dellwig
Rozell Devean
Jean Fiessinger
Judith Gillette
Marianne Gomez
Patricia Graham
Mary Gray
Irma Hanneman
Sylvia Hardy
Janet Hartzell
Patricia Heisley
Sonja Hillgreen
Virginia Hiserman
Carol Jackson
Louise Jackson
Marilyn Johnson
Winifred Jones
Patricia Kalback
Nancy Kaye
Jean Keyser
Kathryn Koehring
Joan Laughner
Margaret Laughner
June Lindow
Dorothy Matz
Mary Lou McConnell
Marilyn McCoy
Jean Ann Miller
Joan Miller
Evelyn Neideck
Ann Nicholson
Jacqueline Nickel
Rosella Nolte
Dorothy Joan Parker
Carol Parmley
Jo Ann Peterson
Donna Lou Pickrell
Margaret Rhodes
Barbara Ruch
Veda Rush
Joan Schulz
Delores Silvestri
Evelyn Tessmer
Juanita Todd
Bette Wadsworth
Suzanne Ward
Mary Elizabeth Willer
Marilyn Woodgate
Mary Jeanne Wright
Patricia Zehr

delta zeta

Beta Chi Chapter founded in 1941.

AWARDS: Intramural Basketball Trophy
Intramural Swimming Trophy

OFFICERS

Dorothy Zenk, President
Suzanne Kohn, Vice President
Margaret Miller, Recording Secretary
Suzanne Cornish, Corresponding Secretary
Jean Ann Trout, Treasurer

ACTIVES

Eleanor Armstrong
Joyce Benkert
Dorothy Bierly
Ruth Boyd
Del Brandt
Margaret Edwards
Lois Gravenkemper
Margaret Hardenbergh
Jane Huber
Marjorie Jones
Lois Klar
Florence Kohlmeyer
Carolyn Kuhls
Margaret Miller
Gloria Plate
Joan Quirsfeld
Jean Reincke
Janet Rheingans
Eleanor Roller
Lois Schulteis
Beverly Thomason
Arleen Thompson
Delores Wade
Carol Wagner
Joyce Weiser
Martha Witthoft

PLEDGES

Claudia Benges
Marguerite Bengston
Ruth Brandt
Carolyn Burke
Ruth Ann Buzzard
Joan Chapman
Ann Feduff
Shirley Gilbert
Ester Hammaker
Janet Hart
Phyllis Jacobs
Carolyn Leemhuis
Lela Lowenstein
Margaret Mitchell
Gail Neithamer
Ruth Olsen
Barbara Polzin
Priscilla Prye
Margaret Schloo
Mary Ellen Schuler

Γ·Φ·Β

gamma phi beta

Alpha Nu Chapter founded in 1929.

OFFICERS

Mary Frances Kerr, President
Diane Lebert, Vice President
Rosemary Rook, Recording Secretary
Ruth Wiley, Corresponding Secretary
Julianne Myer, Treasurer

ACTIVES

Jean Anderson
Alis Anthony
June Becker
Molly Becker
Patricia Browne
Patricia Coyne
Donna Curtis
June Daniels
Carol Elliott
Nancy Elson
Donna Jean Fessler
Janis Fessler
Ruth Frank
Carol Griesinger
Myrlene Harvey
Kathryn Heaton
Janet Helms
Virginia Hundley
Geraldine Jewell
Jean Johnson
Joan Johnson
Joanne Jolly
Norma Kaiser
Nancy Keach
Geraldine Klein
Marguerite Klein
Barbara Koehler
Helen Koester
Mary Ellen Kuhlman
Elinor Lang
Rita Langenhan
Joan Little
Katherine Mansfield
Sue Mast
Helen Miller
Shirley Oswald
Shirley Potts
Sue Ramsey
Layne Reiger
Ann Ritter
Jane Rockell
Marilyn Ross
Relda Roth
Joanne Sallee
Yolanda Sisto
Marjorie Stamm
Shirley Stebbins
Marian Stoneman
Carol Unger
Mary Warner
Barbara Wilson
Corrinne Wilson
Joan Wing
Marilyn Youngblood
Kari Ann Zimmerman

PLEDGES

Jeanne Becker
Joan Boystel
Evelyn Schilling
Margaret Sovick

Jane Ritter (social member)

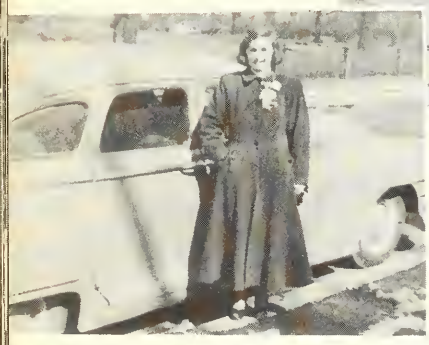

Tá Kaila diwkwuer 1897

kappa delta

Alpha Nu Chapter founded in 1927.

OFFICERS

Betty Klauenberg, President
Patricia Lane, Vice President
Susan Haslop, Secretary
Lois Hutzell, Treasurer

ACTIVES

Phyllis Adams
Carol Barker
Mary Blass
Janet Bowman
Dorothy Custer
Caroline Gaver
Thelma Hileman
Carol Holman
Margery Hoover
Joyce Huston
Martha Mahlie
Caroline Nigh
Carol Nulsen
Jacqueline Nulsen
June Parks
Mary Ellen Ransey
Betty Reck
Ruth Seffell
Patricia Swartz
Eleanor Teets
Elizabeth Teets
Marilyn Westfall
Margaret Whyde

PLEDGES

Janis Baker
Vivian Hehl
Ruth Herman
Jeanne Hood
Monabell Johnson
Edith Ann Kellar
Marion Leedom

wigs

WITTENBERG INDEPENDENT GIRLS

SPONSORS

Mrs. Everett Bush
Mrs. Paul Glasoe
Mrs. Arthur Lutz

CFFICERS

Joan McGee, President
Elizabeth Swavely, Vice President-Treasurer
Anna Marie Carmosino, Secretary
Delores Sheets, Secretary

ACTIVES

Betty Bisessar
Eunice Brown
Mary Anne Dillard
Dawn Downs
Barbara Evans
Betty Griest
Olga Irschick
Mary Miksch
Mabel Sarbaugh
Coleen Swisher
Betty Teach
Janet Weigle
Rachel Werstler

Shifters

FACULTY MEMBERS

Dr. and Mrs. John W. Barker
Dr. and Mrs. Paul R. Brees
Miss Ruth Helsel
Dr. Melvin H. Laatsch
Dr. and Mrs. Rees E. Tulloss
Mr. and Mrs. John B. Van Why

MEMBERS

Eleanor Armstrong
Jean Baker
Martin Bender
Charles Bishop
Kenneth Dickerson
James Garrison
Caroline Gaver
Eldon Hanes
William Heath
William Hotman
Dorothy Keller
Walter Kendig
Walter Moll
Rex Montague
John Norris
Carol Nulsen
Leonard Ray
Marian Stoneman
Alice Wolff
Martin Wolfson
Stanley Wood
Dorothy Zenk
Kari Ann Zimmerman

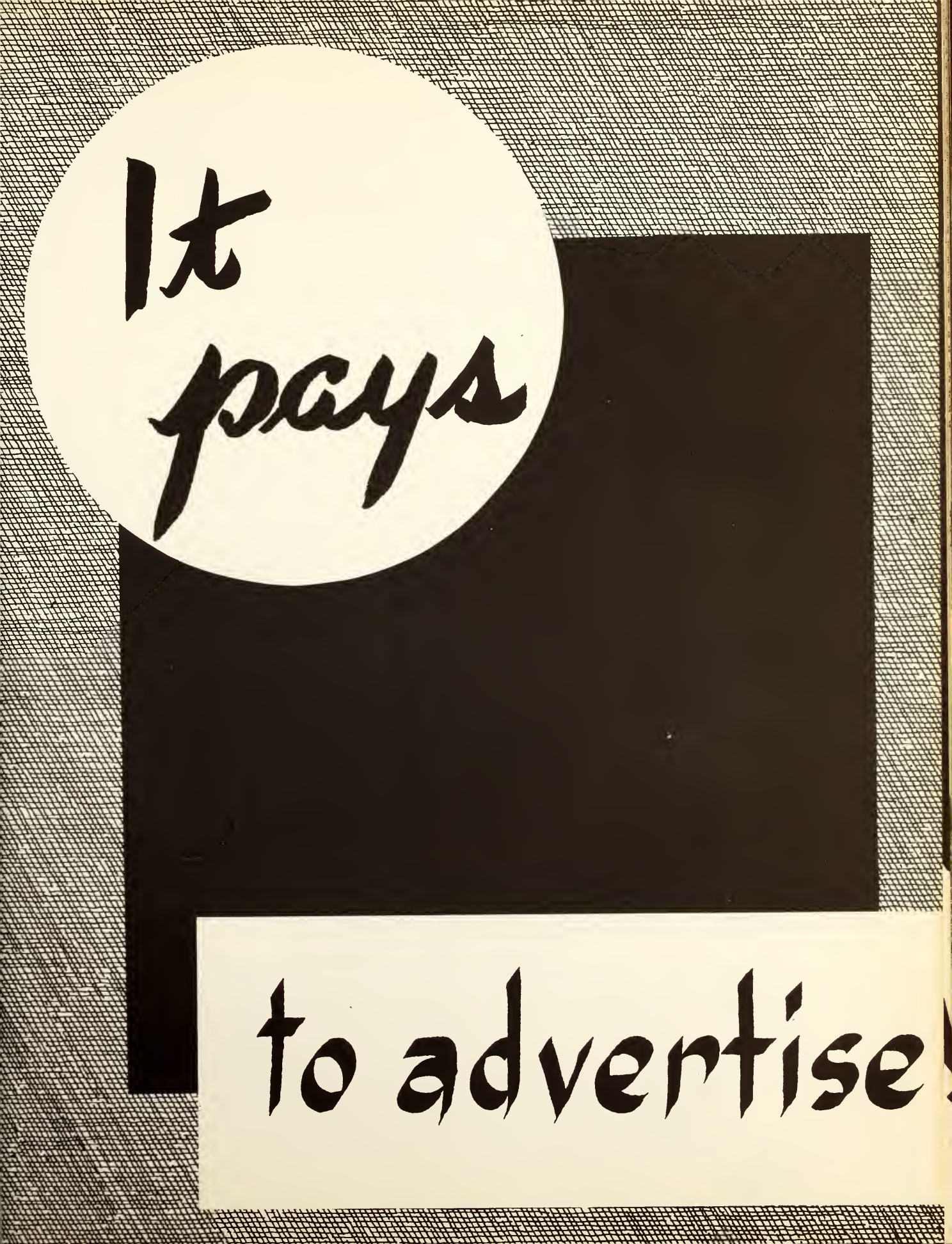
It pays
to advertise

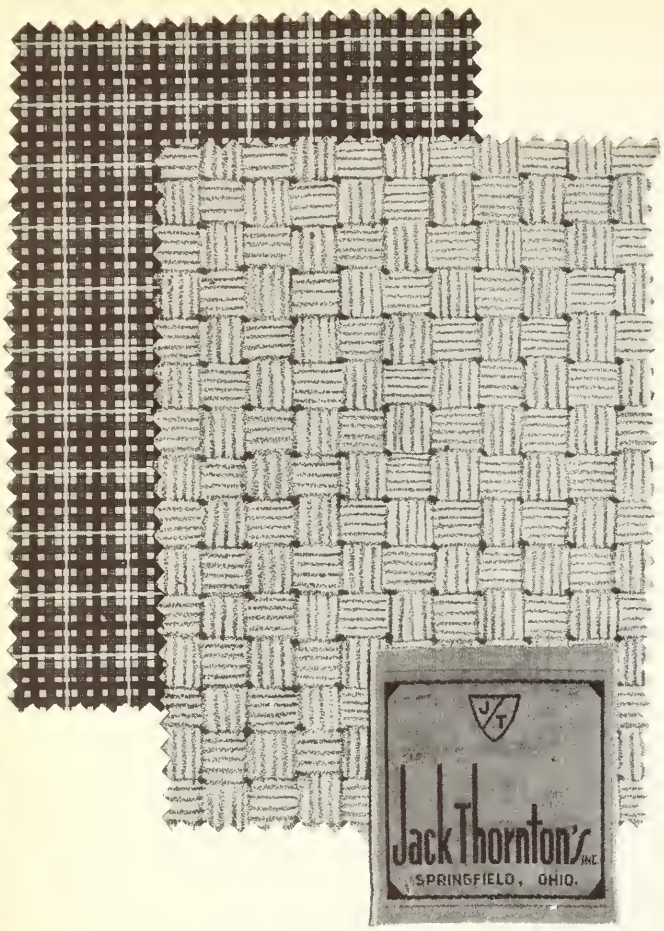

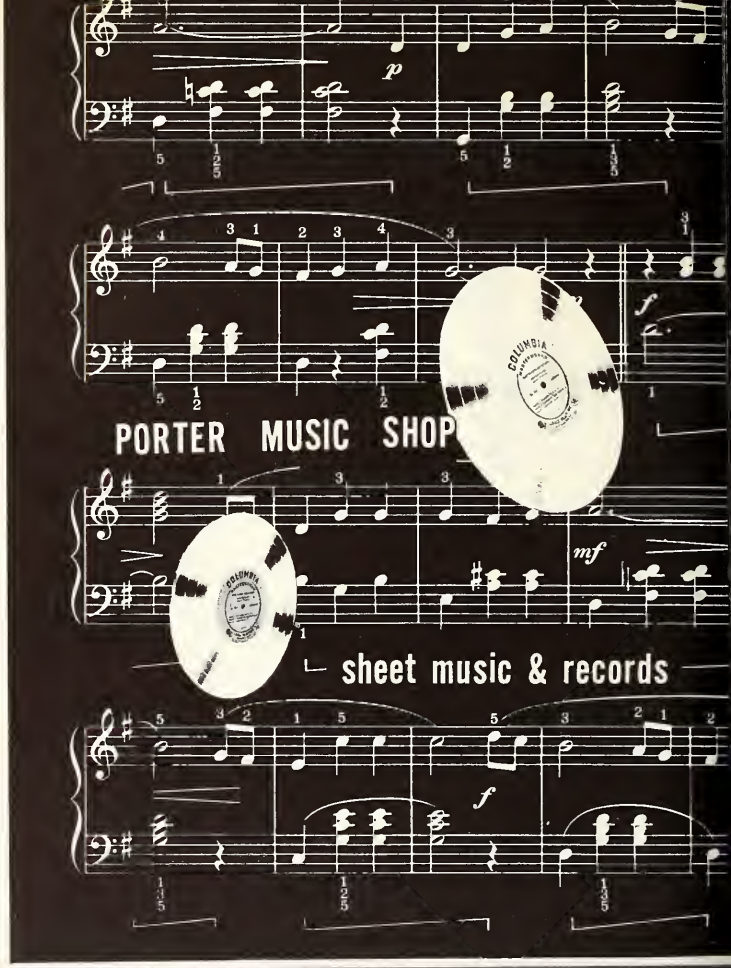

HARRT
Jewelers

SIEGENTHALER'S
42 E. Main St.

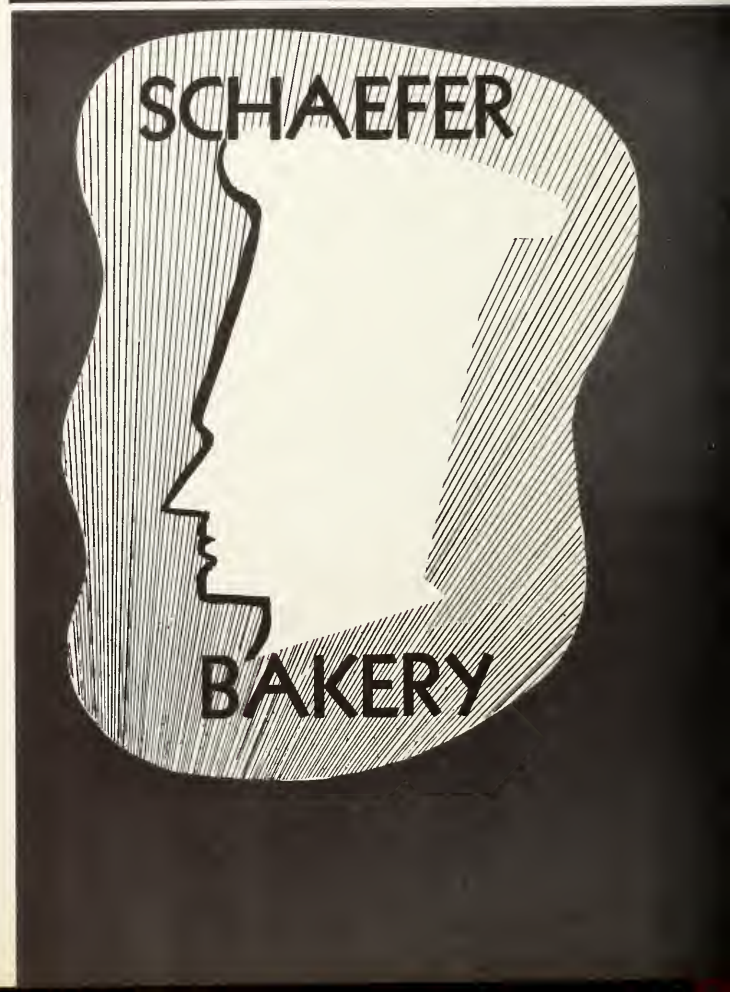

life in limbo at the . . .

Student Union

rapid

FOTO

LACY'S

on Limestone

Economical

Dependable

Comfortable

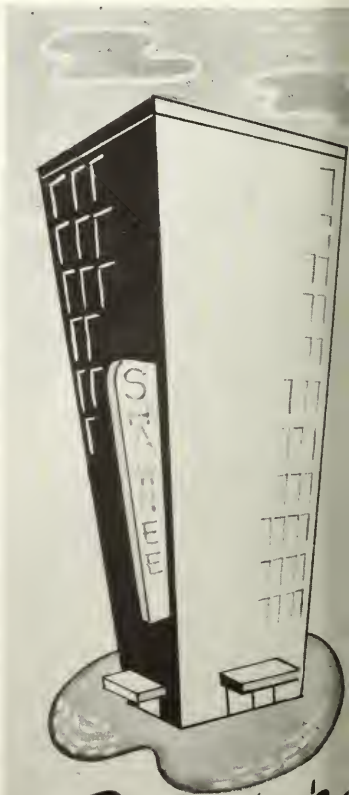

Party Refreshment 25¢ Buys a Carton

BOTTLED UNDER AUTHORITY OF THE COCG-COLA COMPANY BY

SPRINGFIELD COCA-COLA BOTTLING COMPANY

1948, The Coca-Cola Company

We are proud to have assisted in publishing the 1949 Wittenberger

DURAND COVERS

DIVISION OF DURAND MANUFACTURING CO.,
939 W. 35th ST., CHICAGO 9, ILLINOIS

COOKE TYPESETTING COMPANY

SPRINGFIELD, OHIO

RECO

Ferncliff Cleaners

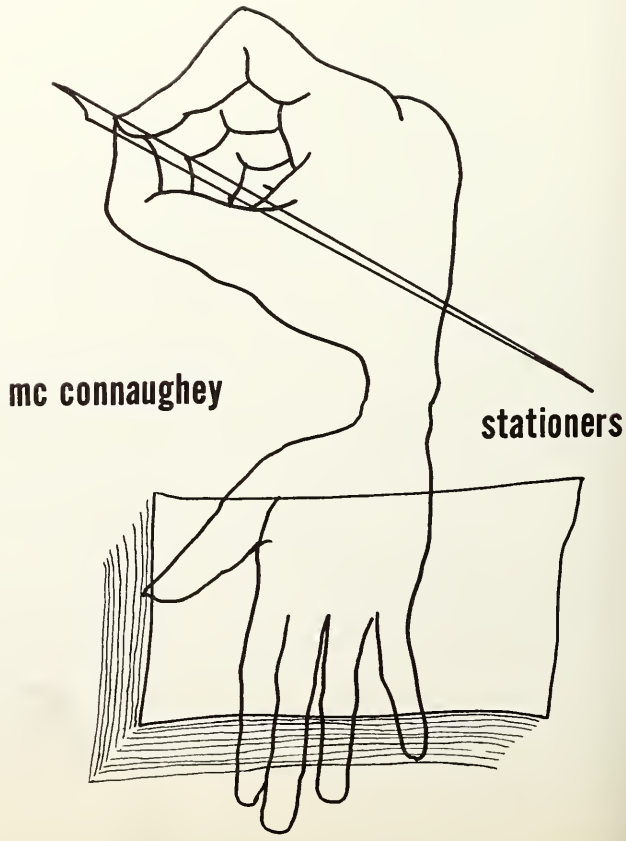

bookstore

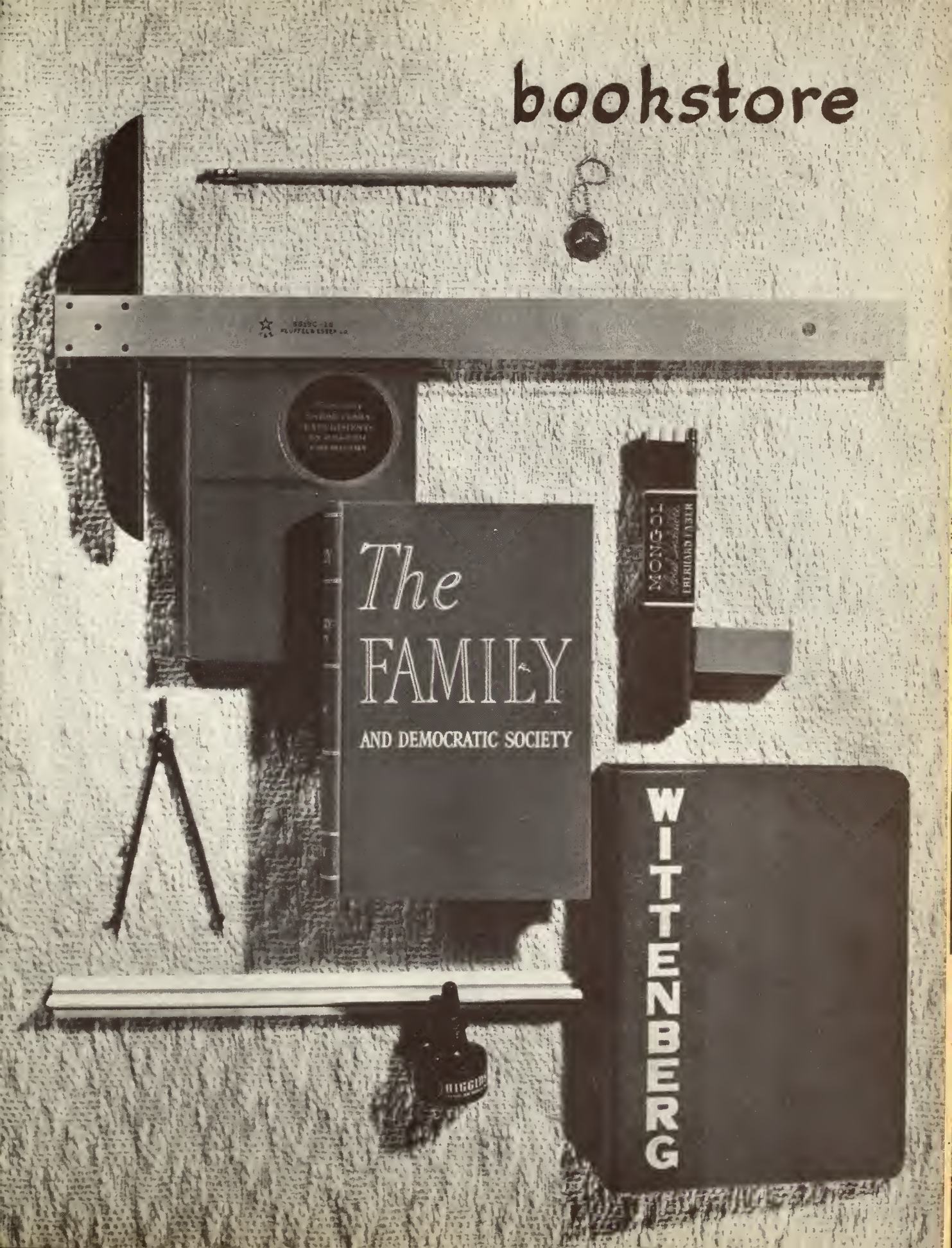

Schmidt

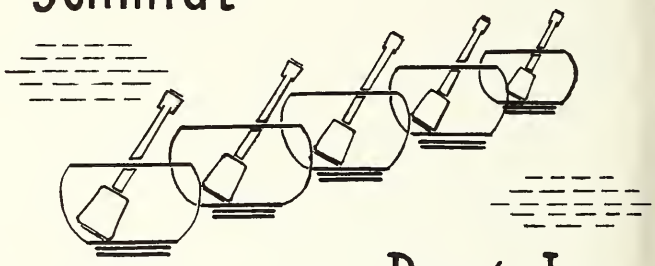

63 W. Main St.

Drugs Inc.

New Horizons for your Future!

These GAS Servants are waiting to Serve you . . .

GAS - the modern fuel - can be the obedient servant in your future home, and it costs so little ! Plan now for that Dream House - and count on Gas for dependable service.

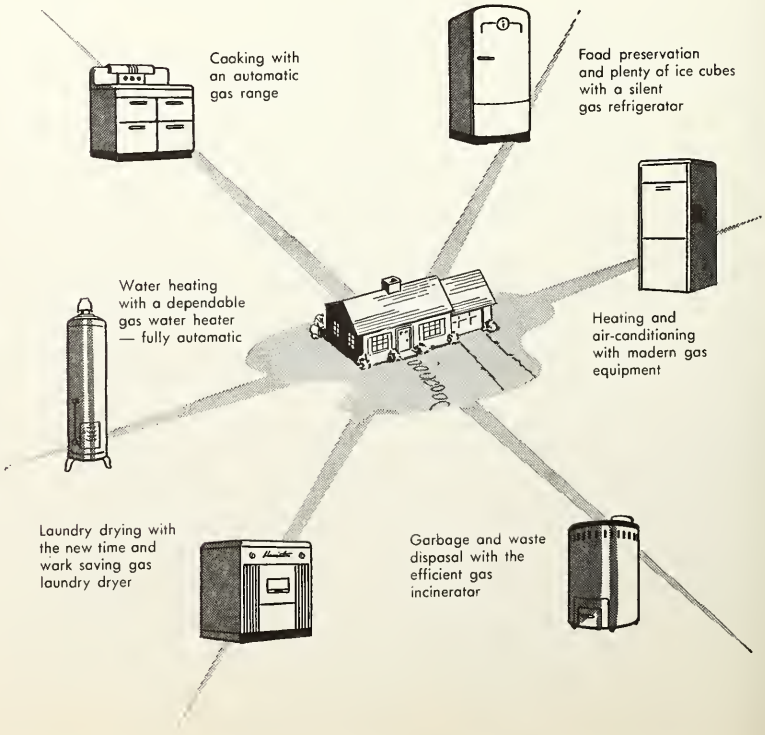

THE OHIO FUEL Gas Company

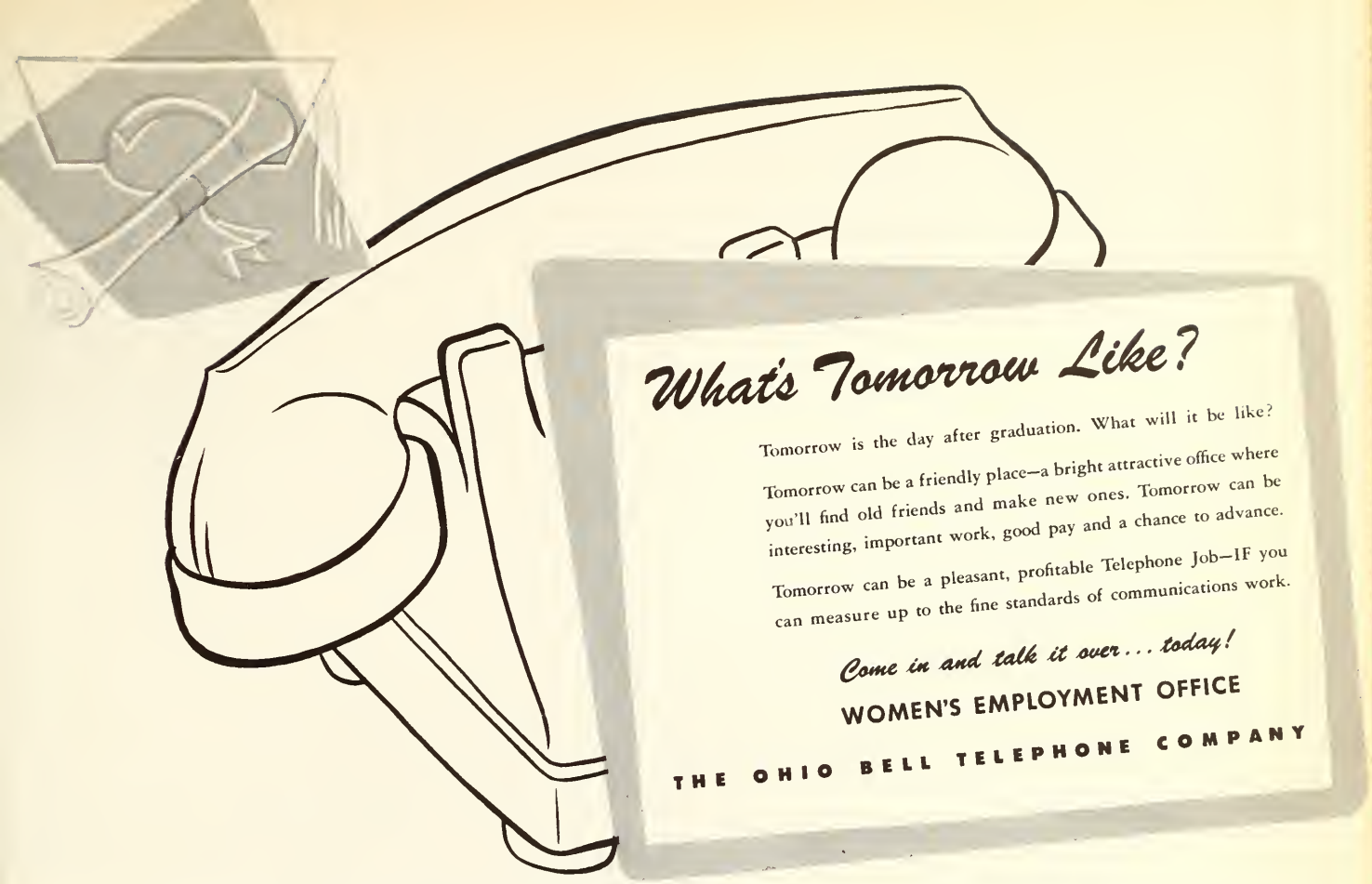

What's Tomorrow Like?

Tomorrow is the day after graduation. What will it be like?

Tomorrow can be a friendly place—a bright attractive office where you'll find old friends and make new ones. Tomorrow can be interesting, important work, good pay and a chance to advance.

Tomorrow can be a pleasant, profitable Telephone Job—IF you can measure up to the fine standards of communications work.

Come in and talk it over . . . today!

WOMEN'S EMPLOYMENT OFFICE

THE OHIO BELL TELEPHONE COMPANY

THE LOWE BROTHERS COMPANY

SPRINGFIELD PAINT STORE

PAINTS. VARNISHES. WALL PAPER.

PAINTERS' SUPPLIES. ETC.

37 SOUTH FOUNTAIN AVENUE PHONE 2-7761

SPRINGFIELD, OHIO

Majestic News Stand

olan mills studios

Creators of Distinctive Portraiture

CHARTER-PATTERSON

Springfield's Smart Shop for Men

40-42 South Fountain Avenue

HART SCHAFFNER & MARX

Sold Exclusively

The Lagonda National Bank

Of Springfield

Springfield, Ohio

Pittsburgh Plate Glass Pittsburgh Plate Glass Pittsburgh Plate Glass
Pittsburgh Plate Glass Pittsburgh Plate Glass Pittsburgh Plate Glass
Pittsburgh Plate Glass Pittsburgh Plate Glass Pittsburgh Plate Glass
Pittsburgh Plate Glass Pittsburgh Plate Glass Pittsburgh Plate Glass
Pittsburgh Plate Glass Pittsburgh Plate Glass Pittsburgh Plate Glass
Pittsburgh Plate Glass Pittsburgh Plate Glass Pittsburgh Plate Glass
Pittsburgh Plate Glass Pittsburgh Plate Glass Pittsburgh Plate Glass
Pittsburgh Plate Glass Pittsburgh Plate Glass Pittsburgh Plate Glass
Pittsburgh Plate Glass Pittsburgh Plate Glass Pittsburgh Plate Glass
Pittsburgh Plate Glass Pittsburgh Plate Glass Pittsburgh Plate Glass
Pittsburgh Plate Glass Pittsburgh Plate Glass Pittsburgh Plate Glass
Pittsburgh Plate Glass Pittsburgh Plate Glass Pittsburgh Plate Glass
Pittsburgh Plate Glass Pittsburgh Plate Glass Pittsburgh Plate Glass
Pittsburgh Plate Glass Pittsburgh Plate Glass Pittsburgh Plate Glass
Pittsburgh Plate Glass Pittsburgh Plate Glass Pittsburgh Plate Glass
Pittsburgh Plate Glass Pittsburgh Plate Glass Pittsburgh Plate Glass
Pittsburgh Plate Glass Pittsburgh Plate Glass Pittsburgh Plate Glass
Pittsburgh Plate Glass Pittsburgh Plate Glass Pittsburgh Plate Glass
Pittsburgh Plate Glass Pittsburgh Plate Glass Pittsburgh Plate Glass
Pittsburgh Plate Glass Pittsburgh Plate Glass Pittsburgh Plate Glass
Pittsburgh Plate Glass Pittsburgh Plate Glass Pittsburgh Plate Glass
Pittsburgh Plate Glass Pittsburgh Plate Glass Pittsburgh Plate Glass
Pittsburgh Plate Glass Pittsburgh Plate Glass Pittsburgh Plate Glass
Pittsburgh Plate Glass Pittsburgh Plate Glass Pittsburgh Plate Glass
Pittsburgh Plate Glass Pittsburgh Plate Glass Pittsburgh Plate Glass
Pittsburgh Plate Glass Pittsburgh Plate Glass Pittsburgh Plate Glass
Pittsburgh Plate Glass Pittsburgh Plate Glass Pittsburgh Plate Glass
Pittsburgh Plate Glass Pittsburgh Plate Glass Pittsburgh Plate Glass

PITTSBURGH PLATE GLASS

Pittsburgh Plate Glass Pittsburgh Plate Glass Pittsburgh Plate Glass
Pittsburgh Plate Glass Pittsburgh Plate Glass Pittsburgh Plate Glass
Pittsburgh Plate Glass Pittsburgh Plate Glass Pittsburgh Plate Glass

DIAMOND VENDING CO.
friendly college
cigarette man

F.H. HAMILTON & SON

Jewelers

Dimels

5 EAST MAIN STREET, SPRINGFIELD, OHIO

HARTS

MADISON AVE.

PHARMACY

52 E. Madison Ave.

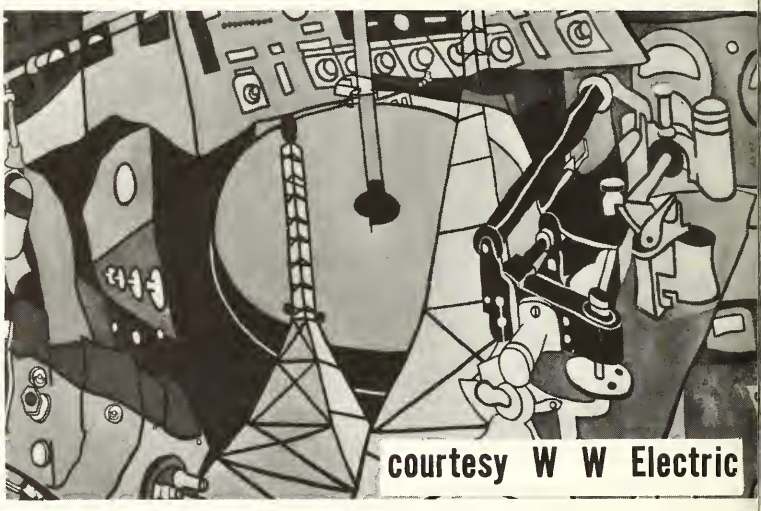

BORDEN'S

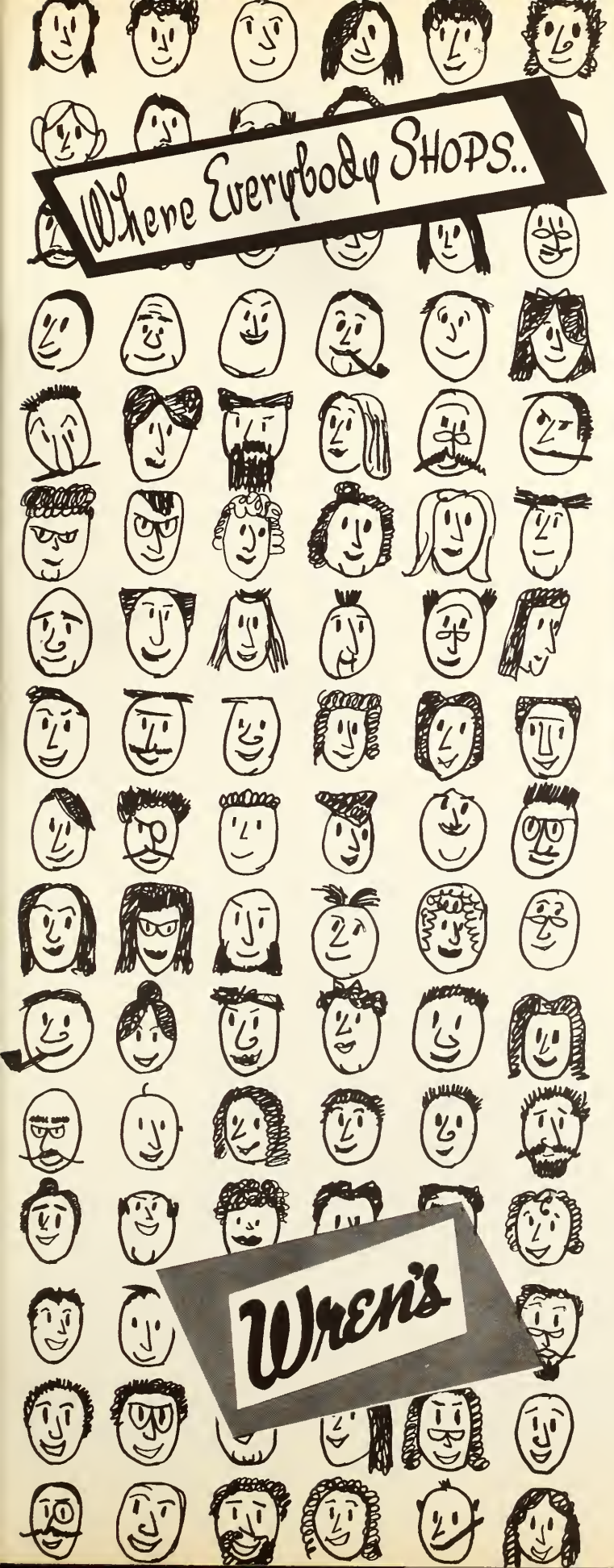
Where Everybody Shops..
Wren's

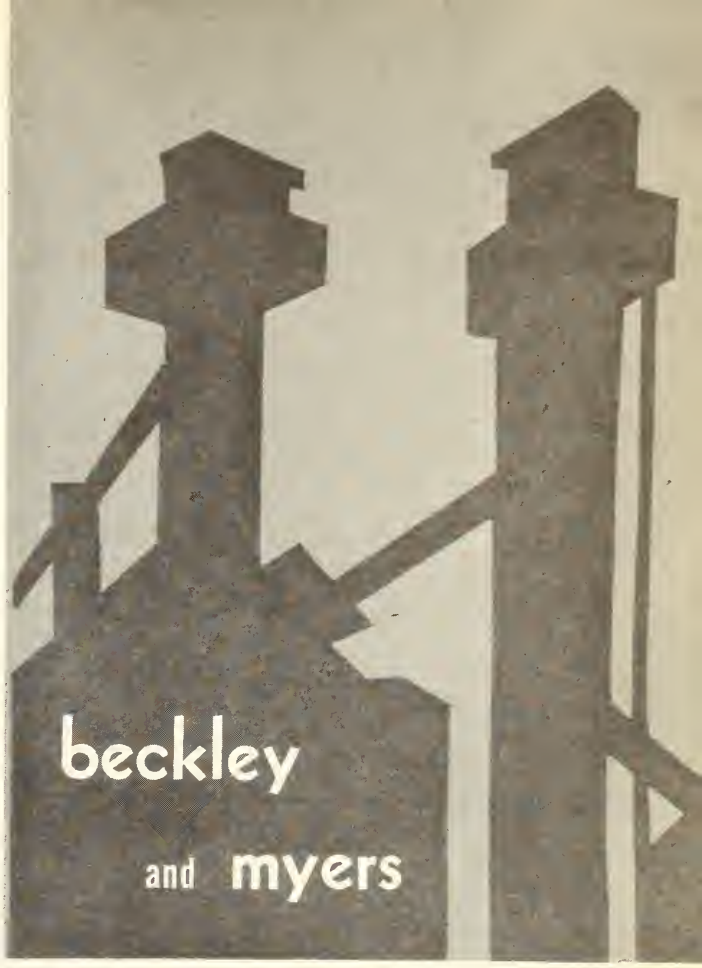
beckley
and myers

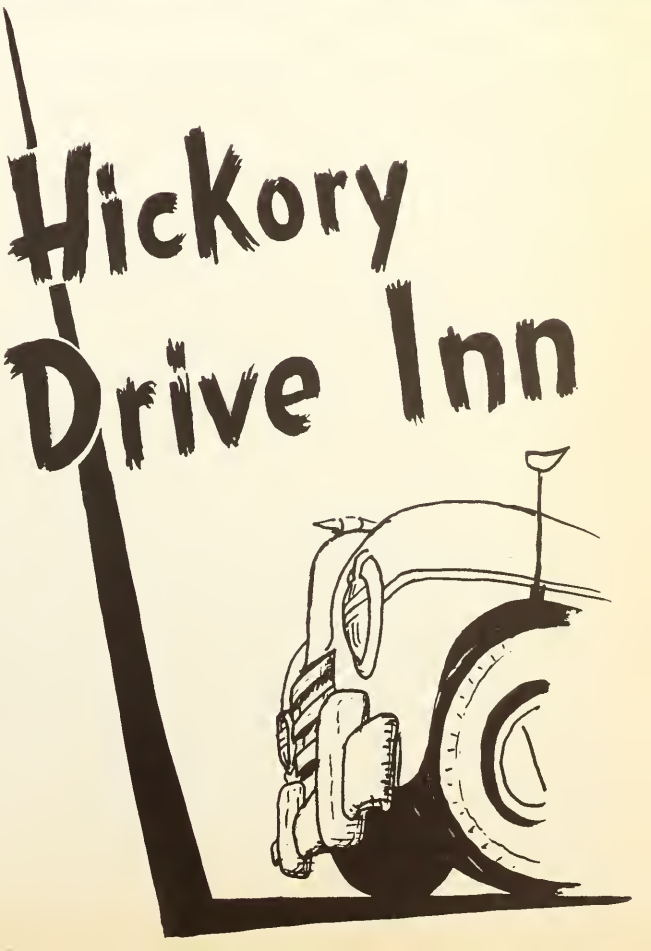
Hickory
Drive Inn

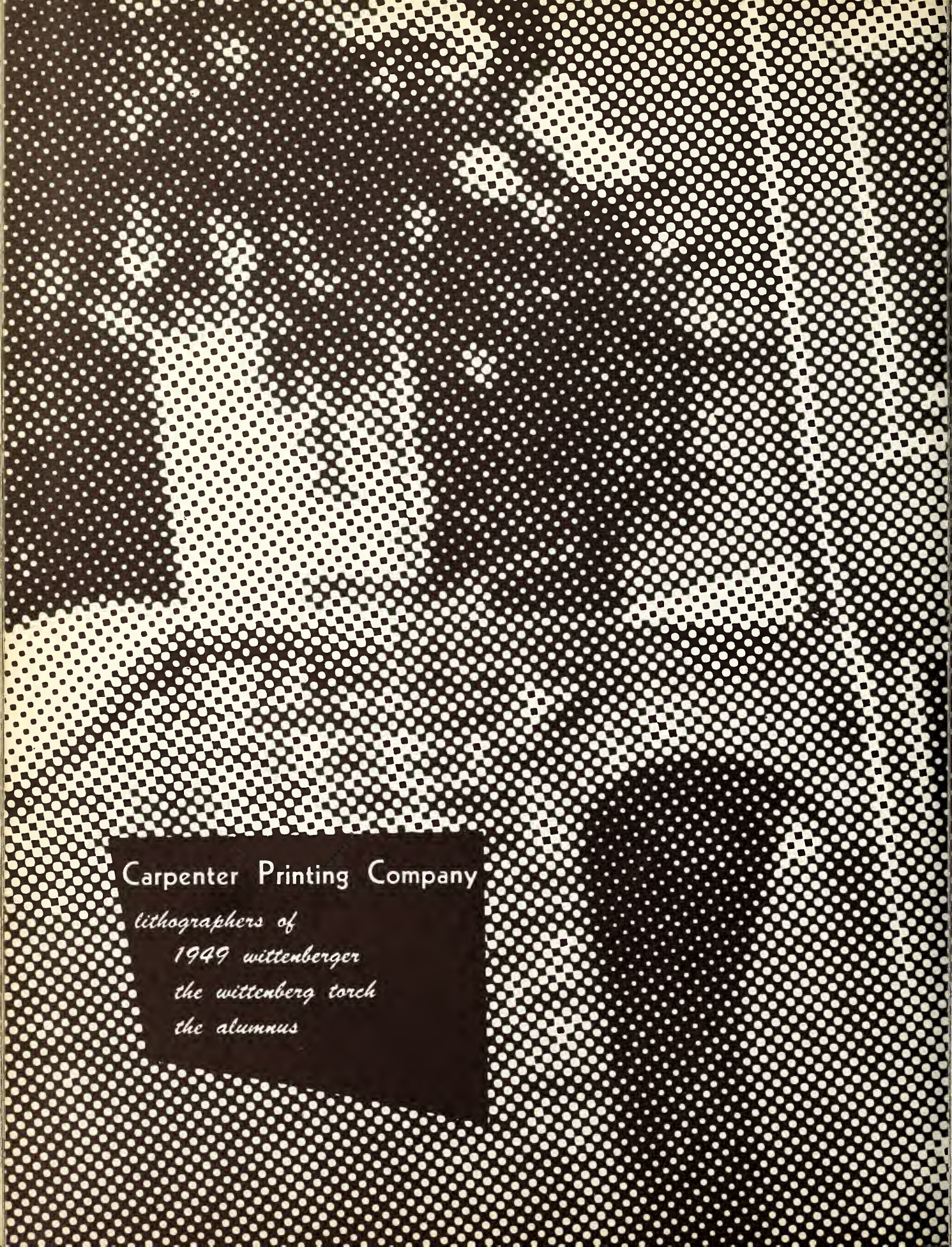
Carpenter Printing Company
lithographers of
1949 wittenberger
the wittenberg torch
the alumnus

This concludes our depiction of your life at Wittenberg during 1949. We believe we have caught new angles and visas never before captured by the camera lens. If the book has met with complete approval by you — the graduating class of 1949 and the undergraduates of Wittenberg — our original aim has been achieved.

To record and publish the greatest volume of pictures in the 104 years of Wittenberg College, and to distribute the books before the school year ended (the second time in the history of the Wittenberger) required a tremendous amount of work from many people. To photographer Jim McKaig, to Charlotte Stolzenbach, Joan Warth, and other staff members, to Bob Poland who operated the linotype machine after class hours, to Mr. Sims and Mr. Nelson who produced the covers in a short time, to Dave Marrus who volunteered assistance at the printing plant, and to the many people at the Carpenter Printing Co.— all credit and appreciation is due for their unceasing efforts to help us publish this book and on time. — **thanks!**

Harold E. Rhoads, Dean Spragg

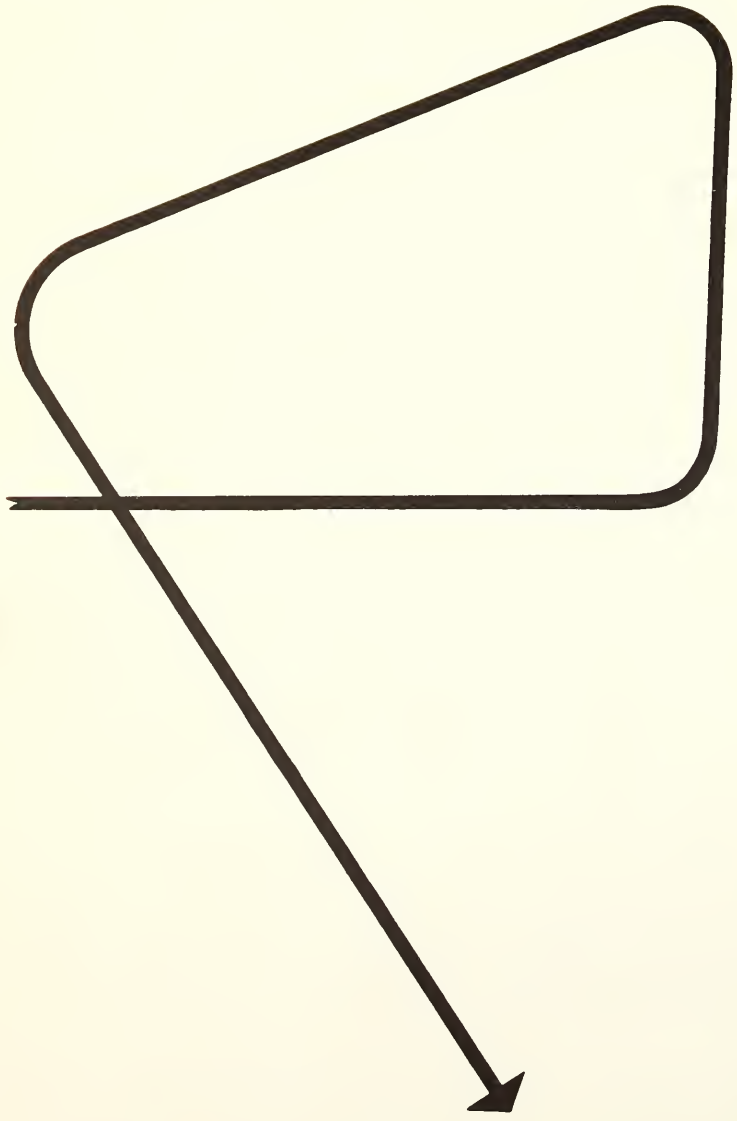

the end